

701

The mould (freshener) shape. Your design will be cut along this line, including the hole for the string/hanger.

The artwork including the bleed / outer margin. The artwork background must reach this line.

The safe line / inner margin. All important letters and other elements which cannot be cut must be designed within this line.

NOTE:

This is a demonstrative visualization. Please check the artwork carefully for the content, colours and text.

We do not responsibility for any mistakes after the design is accepted.

The design may be shifted in relation to the shape up to +/- 1 mm.

After the aromatic oil is applied the colours will slightly change.

KEY

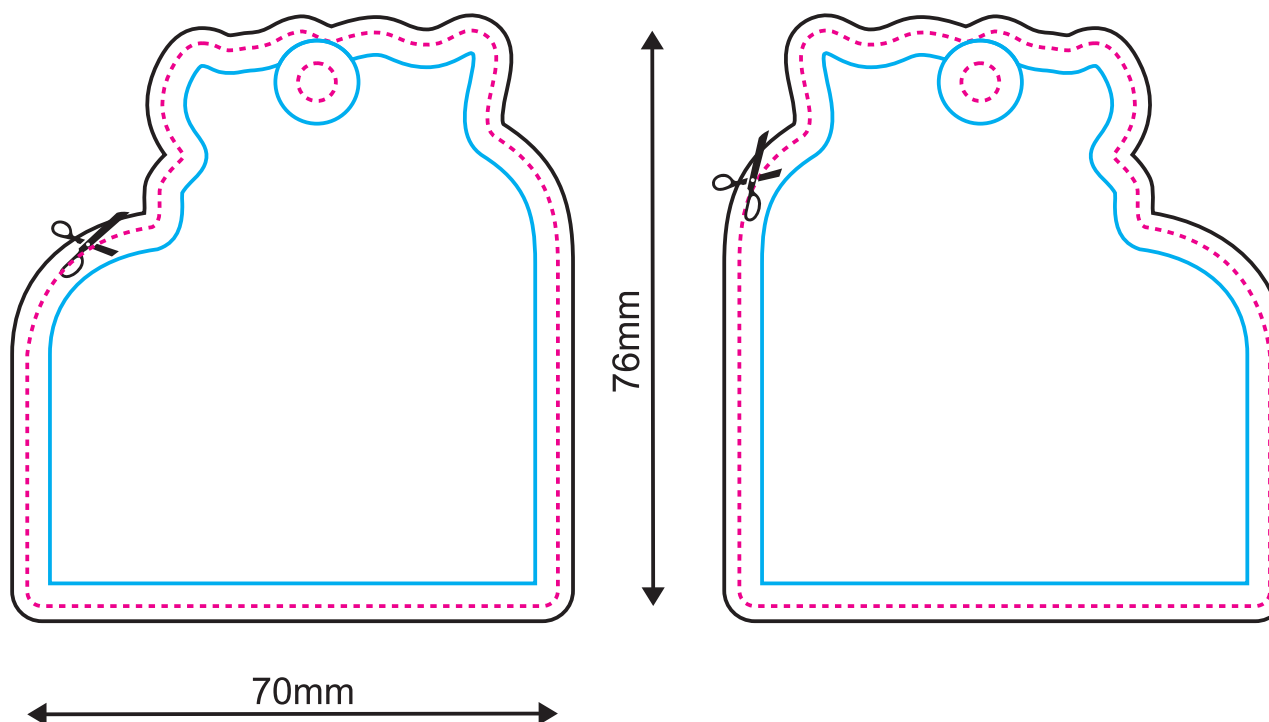

front side

back side

Artwork
design

702

The mould (freshener) shape. Your design will be cut along this line, including the hole for the string/hanger.

The artwork including the bleed / outer margin. The artwork background must reach this line.

The safe line / inner margin. All important letters and other elements which cannot be cut must be designed within this line.

NOTE:

This is a demonstrative visualization. Please check the artwork carefully for the content, colours and text.

We do not responsibility for any mistakes after the design is accepted.

The design may be shifted in relation to the shape up to +/- 1 mm.

After the aromatic oil is applied the colours will slightly change.

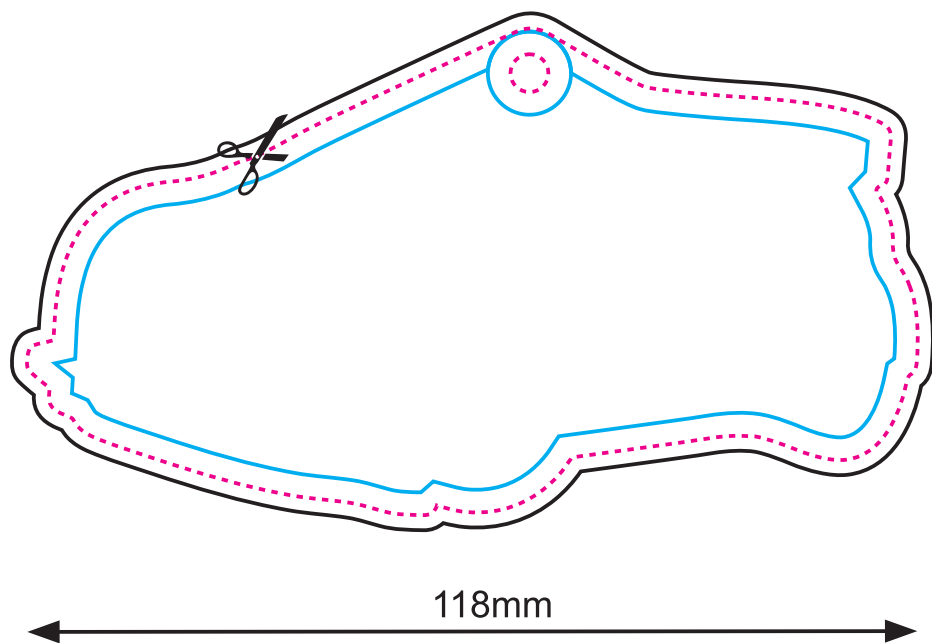

front side

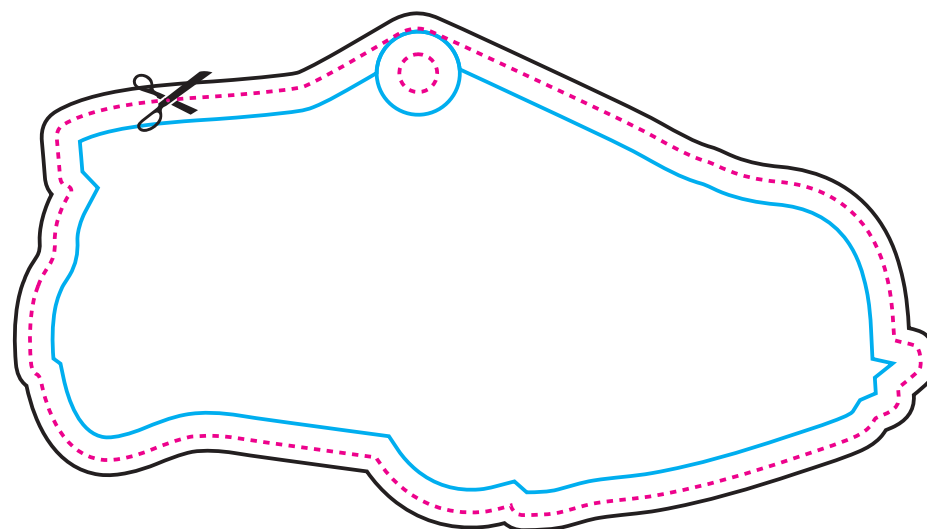

back side

Artwork
design

703

The mould (freshener) shape. Your design will be cut along this line, including the hole for the string/hanger.

The artwork including the bleed / outer margin. The artwork background must reach this line.

The safe line / inner margin. All important letters and other elements which cannot be cut must be designed within this line.

NOTE:

This is a demonstrative visualization. Please check the artwork carefully for the content, colours and text.

We do not responsibility for any mistakes after the design is accepted.

The design may be shifted in relation to the shape up to +/- 1 mm.

After the aromatic oil is applied the colours will slightly change.

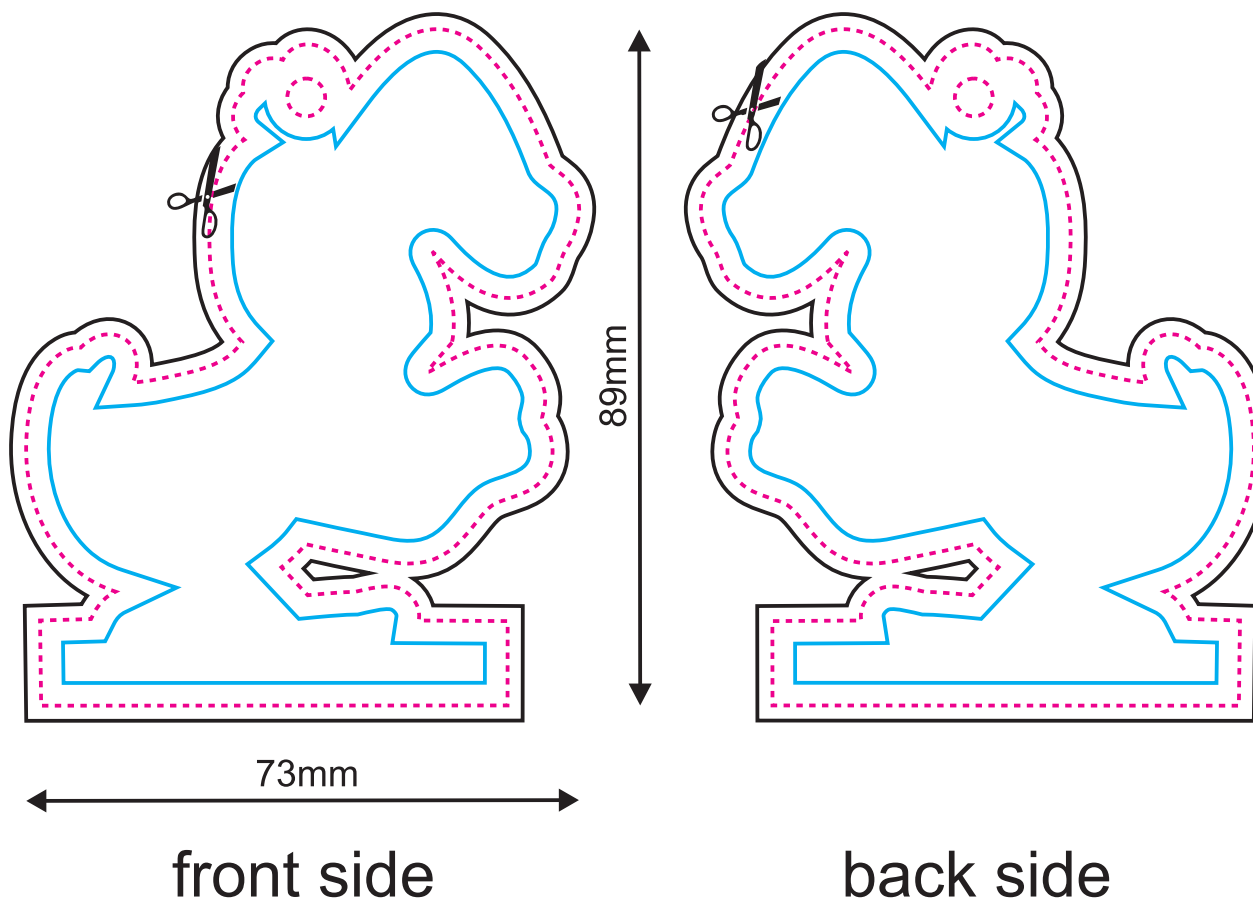

Artwork
design

The mould (freshener) shape. Your design will be cut along this line, including the hole for the string/hanger.

The artwork including the bleed / outer margin. The artwork background must reach this line.

The safe line / inner margin. All important letters and other elements which cannot be cut must be designed within this line.

NOTE:

This is a demonstrative visualization. Please check the artwork carefully for the content, colours and text.

We do not responsibility for any mistakes after the design is accepted.

The design may be shifted in relation to the shape up to +/- 1 mm.

After the aromatic oil is applied the colours will slightly change.

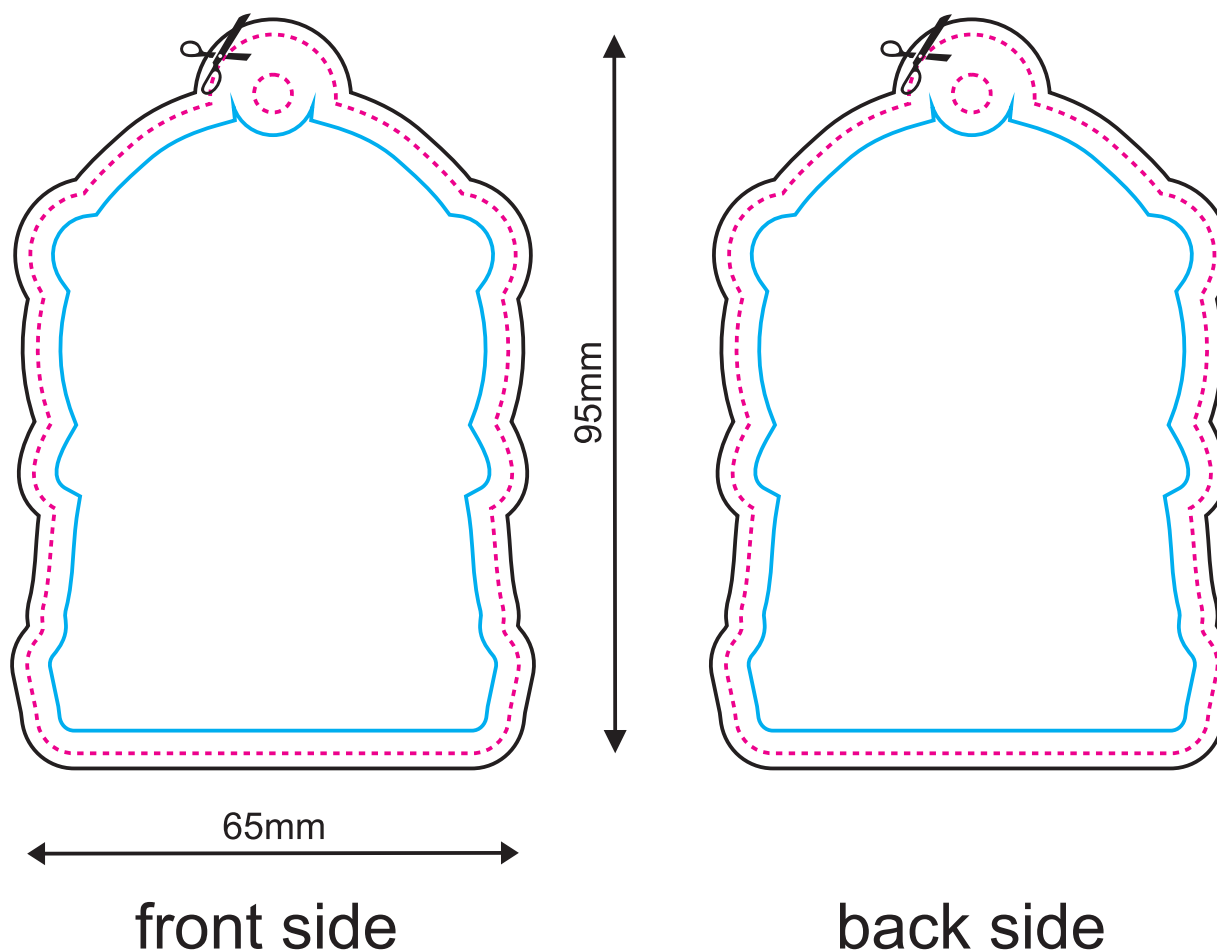

705

The mould (freshener) shape. Your design will be cut along this line, including the hole for the string/hanger.

The artwork including the bleed / outer margin. The artwork background must reach this line.

The safe line / inner margin. All important letters and other elements which cannot be cut must be designed within this line.

NOTE:

This is a demonstrative visualization. Please check the artwork carefully for the content, colours and text.

We do not responsibility for any mistakes after the design is accepted.

The design may be shifted in relation to the shape up to +/- 1 mm.

After the aromatic oil is applied the colours will slightly change.

KEY

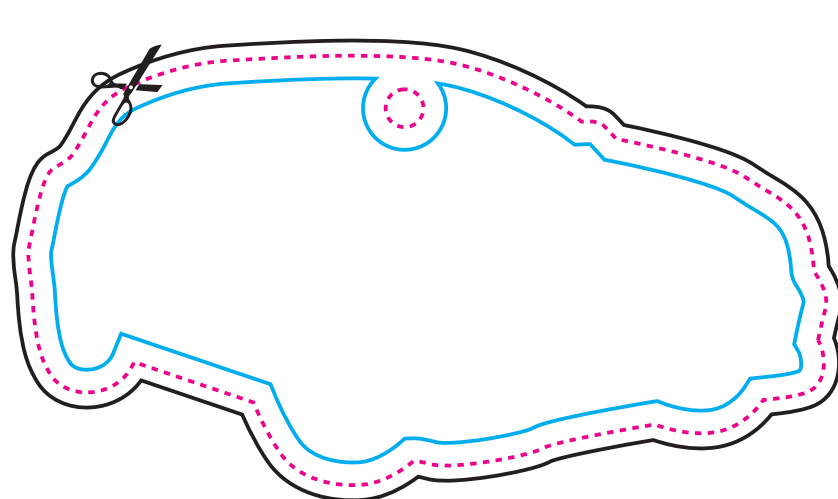

105mm

front side

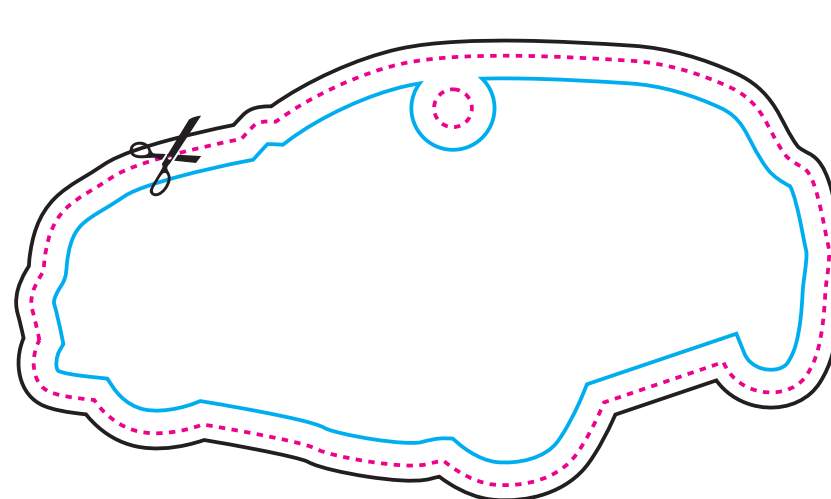

back side

Artwork
design

706

The mould (freshener) shape. Your design will be cut along this line, including the hole for the string/hanger.

The artwork including the bleed / outer margin. The artwork background must reach this line.

The safe line / inner margin. All important letters and other elements which cannot be cut must be designed within this line.

NOTE:

This is a demonstrative visualization. Please check the artwork carefully for the content, colours and text.

We do not responsibility for any mistakes after the design is accepted.

The design may be shifted in relation to the shape up to +/- 1 mm.

After the aromatic oil is applied the colours will slightly change.

KEY

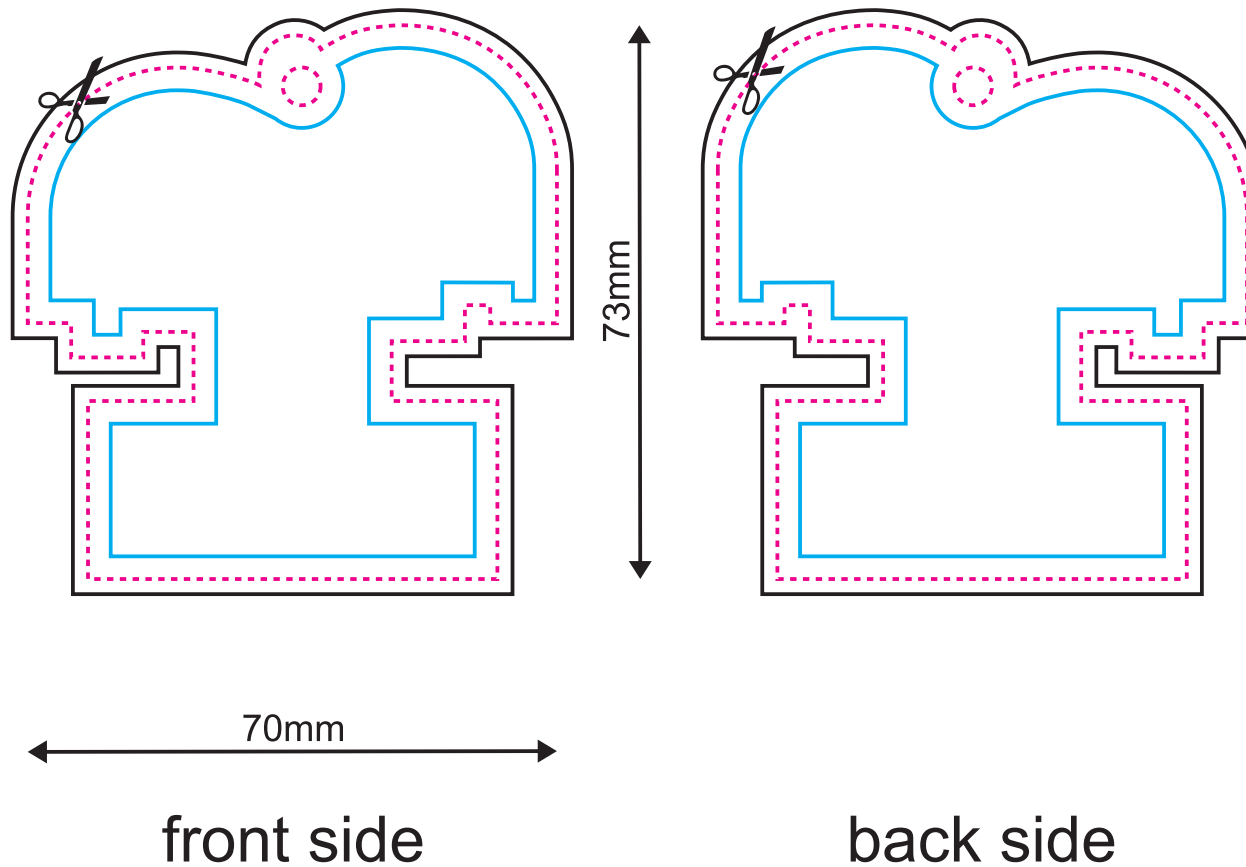
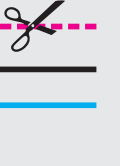

Artwork
design

707

The mould (freshener) shape. Your design will be cut along this line, including the hole for the string/hanger.

The artwork including the bleed / outer margin. The artwork background must reach this line.

The safe line / inner margin. All important letters and other elements which cannot be cut must be designed within this line.

NOTE:

This is a demonstrative visualization. Please check the artwork carefully for the content, colours and text.

We do not responsibility for any mistakes after the design is accepted.

The design may be shifted in relation to the shape up to +/- 1 mm.

After the aromatic oil is applied the colours will slightly change.

KEY

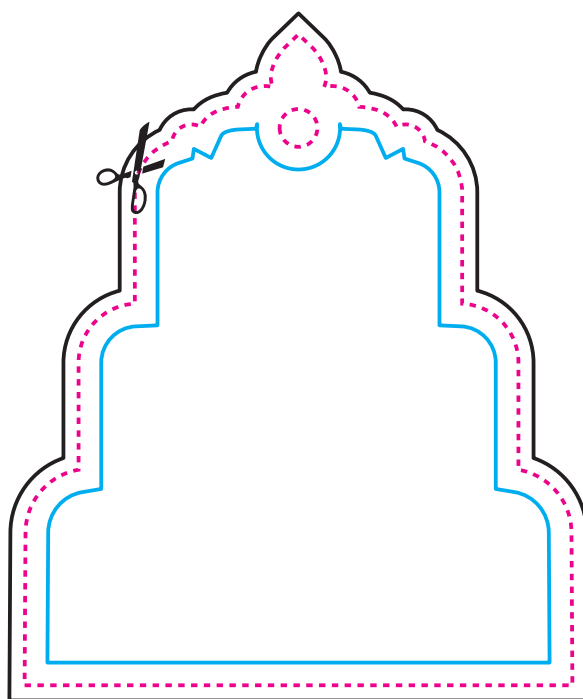

89mm

72mm

front side

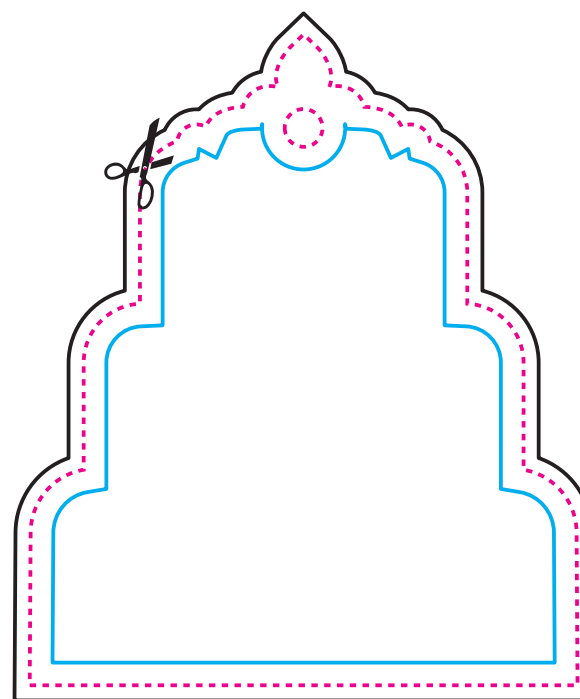

back side

Artwork
design

The mould (freshener) shape. Your design will be cut along this line, including the hole for the string/hanger.

The artwork including the bleed / outer margin. The artwork background must reach this line.

The safe line / inner margin. All important letters and other elements which cannot be cut must be designed within this line.

NOTE:

This is a demonstrative visualization. Please check the artwork carefully for the content, colours and text.

We do not responsibility for any mistakes after the design is accepted.

The design may be shifted in relation to the shape up to +/- 1 mm.

After the aromatic oil is applied the colours will slightly change.

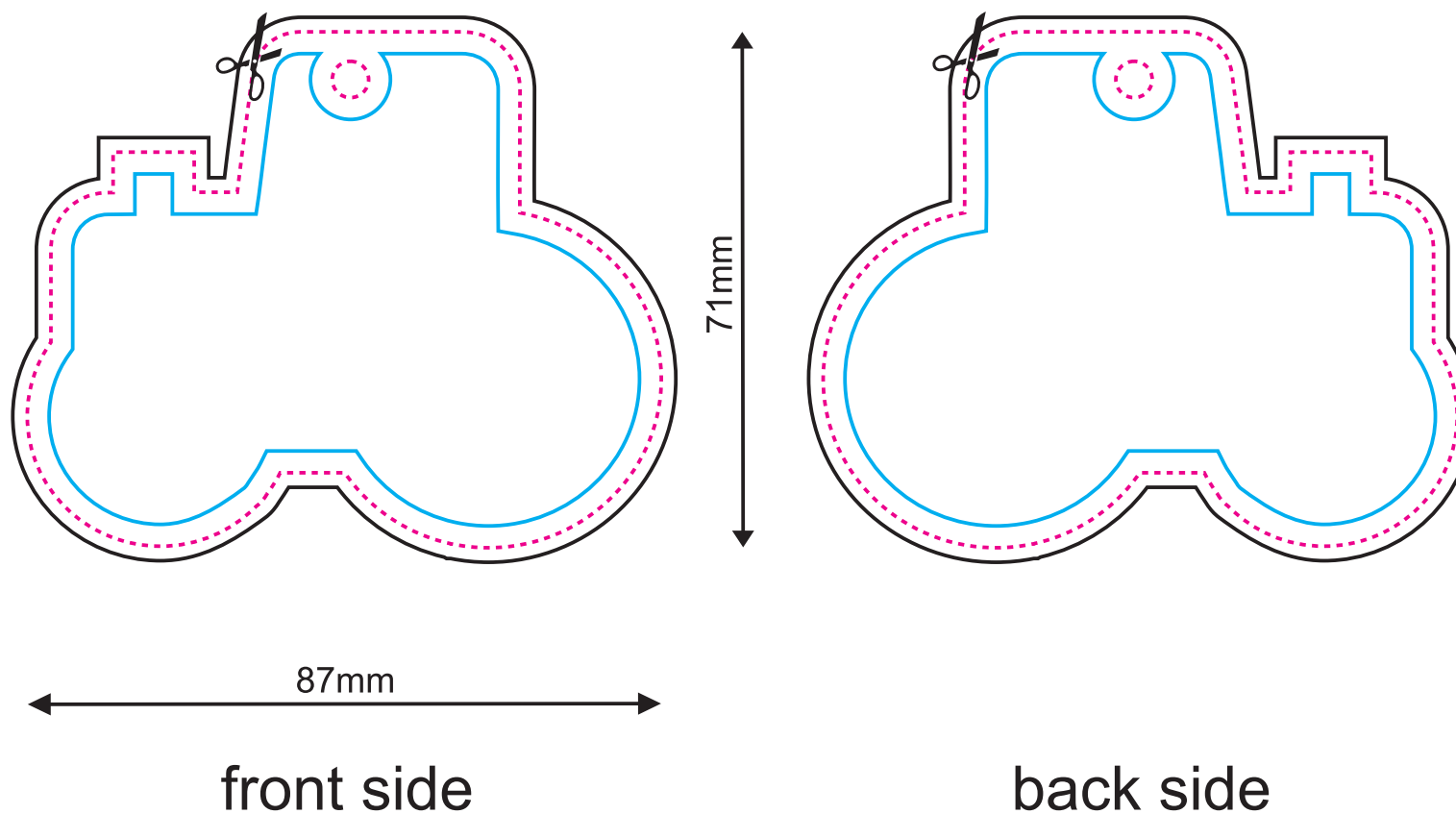

709

The mould (freshener) shape. Your design will be cut along this line, including the hole for the string/hanger.

The artwork including the bleed / outer margin. The artwork background must reach this line.

The safe line / inner margin. All important letters and other elements which cannot be cut must be designed within this line.

NOTE:

This is a demonstrative visualization. Please check the artwork carefully for the content, colours and text.

We do not responsibility for any mistakes after the design is accepted.

The design may be shifted in relation to the shape up to +/- 1 mm.

After the aromatic oil is applied the colours will slightly change.

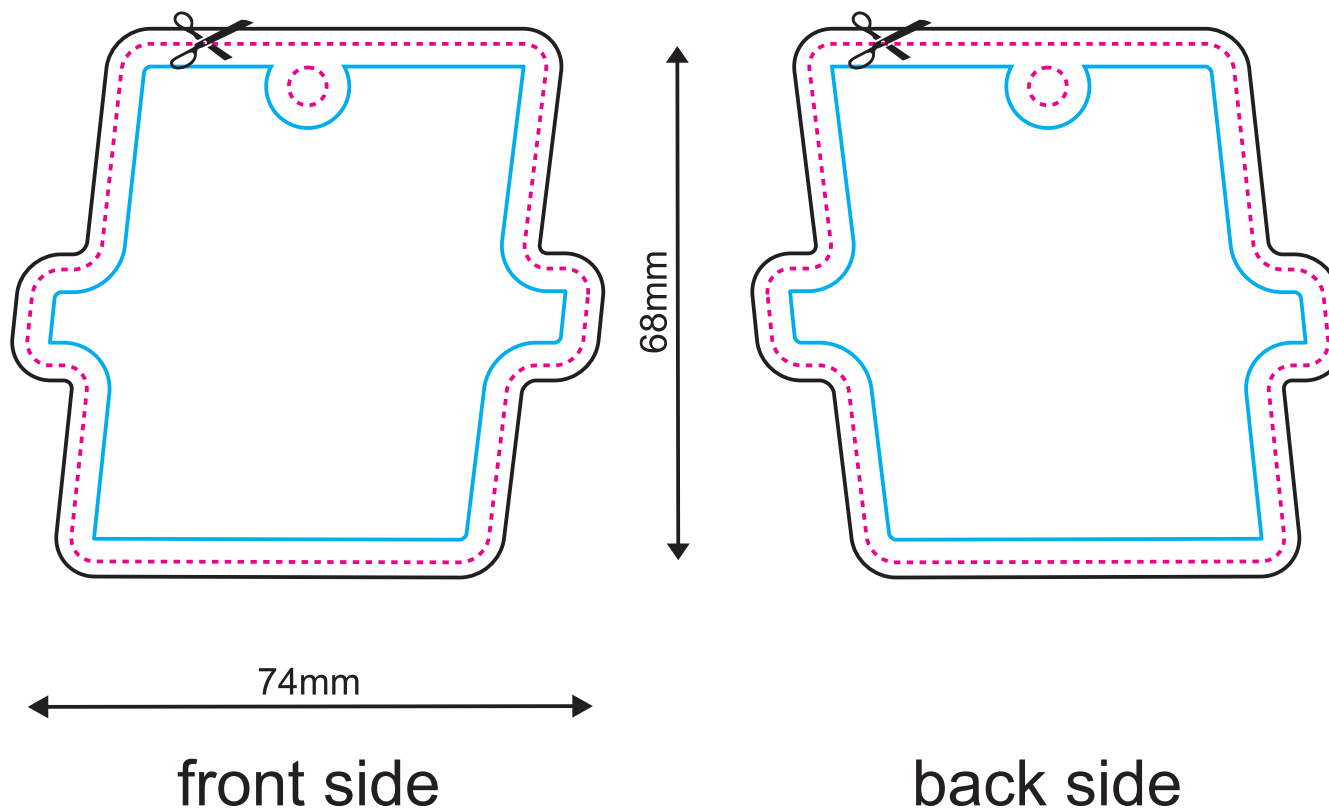

Artwork
design

710

The mould (freshener) shape. Your design will be cut along this line, including the hole for the string/hanger.

The artwork including the bleed / outer margin. The artwork background must reach this line.

The safe line / inner margin. All important letters and other elements which cannot be cut must be designed within this line.

NOTE:

This is a demonstrative visualization. Please check the artwork carefully for the content, colours and text.

We do not responsibility for any mistakes after the design is accepted.

The design may be shifted in relation to the shape up to +/- 1 mm.

After the aromatic oil is applied the colours will slightly change.

KEY

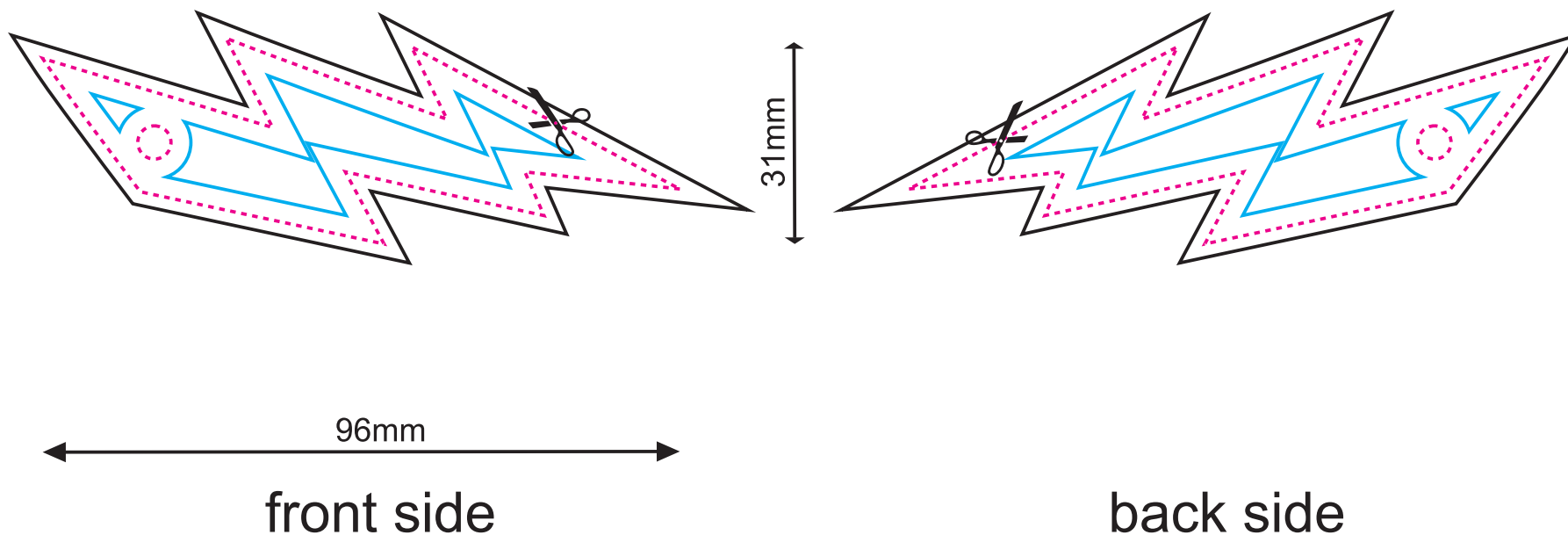

Artwork
design

711

The mould (freshener) shape. Your design will be cut along this line, including the hole for the string/hanger.

The artwork including the bleed / outer margin. The artwork background must reach this line.

The safe line / inner margin. All important letters and other elements which cannot be cut must be designed within this line.

NOTE:

This is a demonstrative visualization. Please check the artwork carefully for the content, colours and text.

We do not responsibility for any mistakes after the design is accepted.

The design may be shifted in relation to the shape up to +/- 1 mm.

After the aromatic oil is applied the colours will slightly change.

KEY

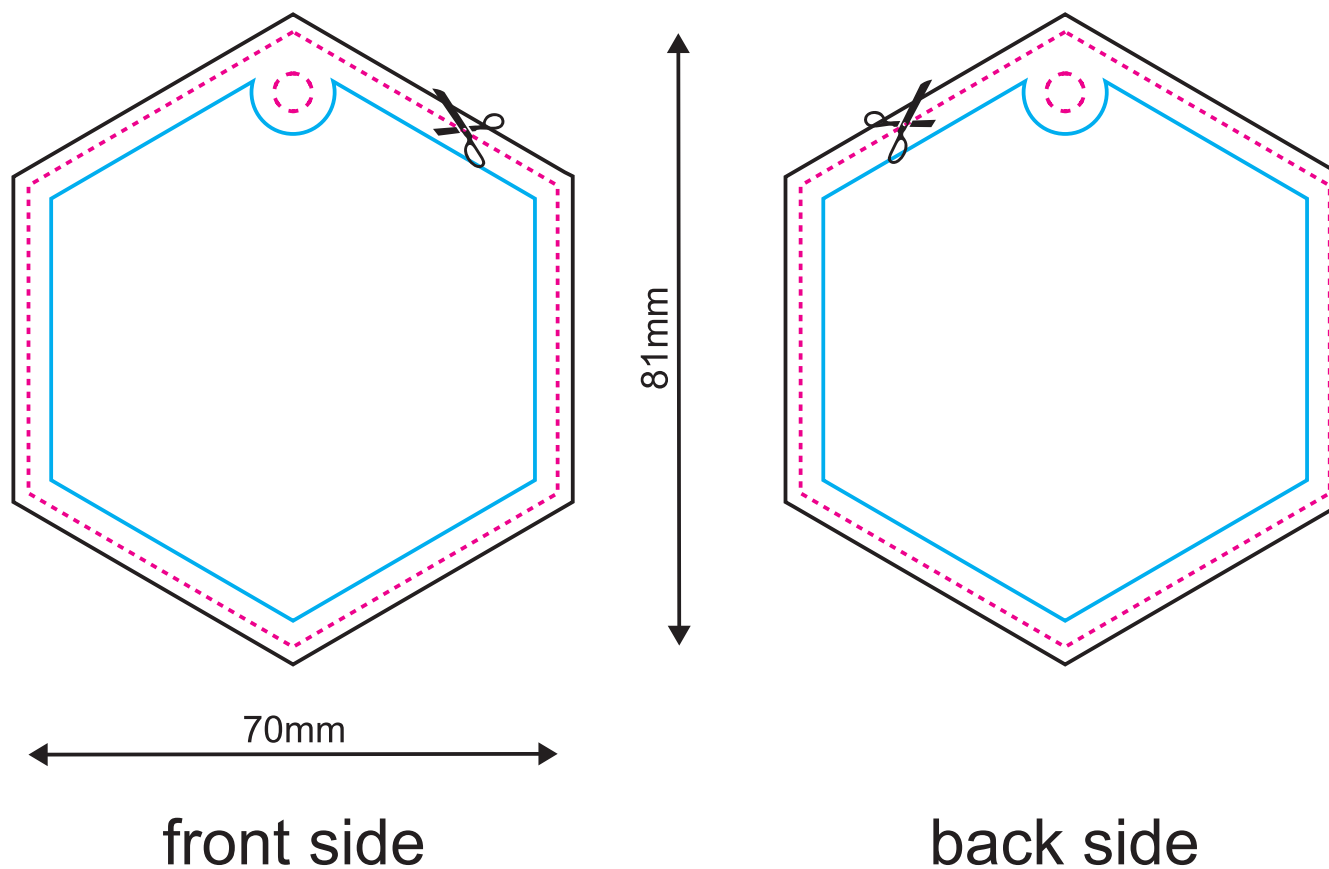

Artwork
design

The mould (freshener) shape. Your design will be cut along this line, including the hole for the string/hanger.

The artwork including the bleed / outer margin. The artwork background must reach this line.

The safe line / inner margin. All important letters and other elements which cannot be cut must be designed within this line.

NOTE:

This is a demonstrative visualization. Please check the artwork carefully for the content, colours and text.

We do not responsibility for any mistakes after the design is accepted.

The design may be shifted in relation to the shape up to +/- 1 mm.

After the aromatic oil is applied the colours will slightly change.

KEY

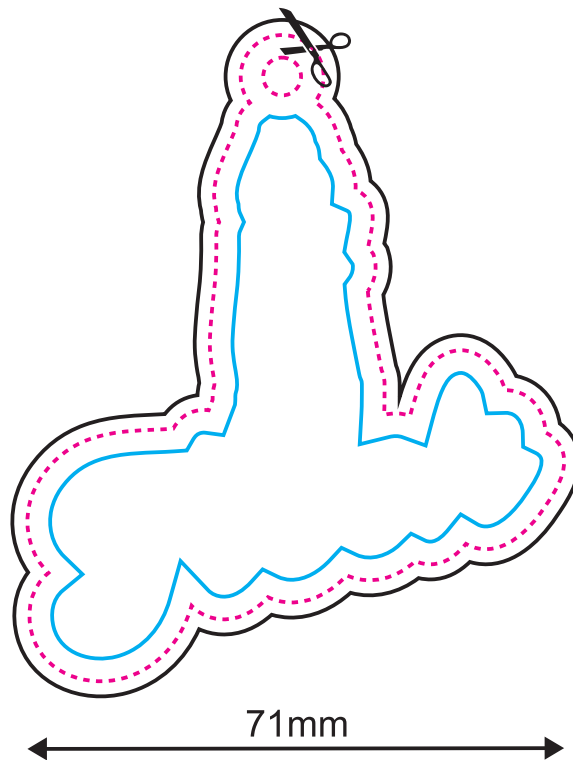

front side

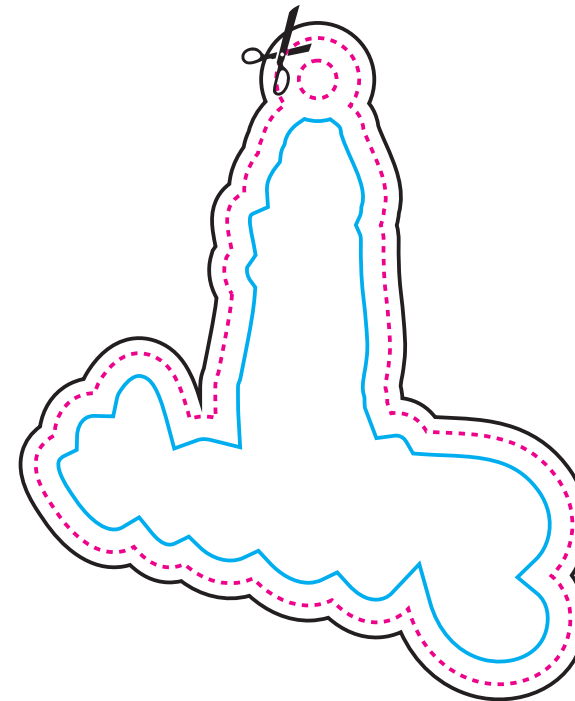

back side

The mould (freshener) shape. Your design will be cut along this line, including the hole for the string/hanger.

The artwork including the bleed / outer margin. The artwork background must reach this line.
The safe line / inner margin. All important letters and other elements which cannot be cut must be designed within this line.

NOTE:

This is a demonstrative visualization. Please check the artwork carefully for the content, colours and text.

We do not responsibility for any mistakes after the design is accepted.

The design may be shifted in relation to the shape up to +/- 1 mm.

After the aromatic oil is applied the colours will slightly change.

KEY

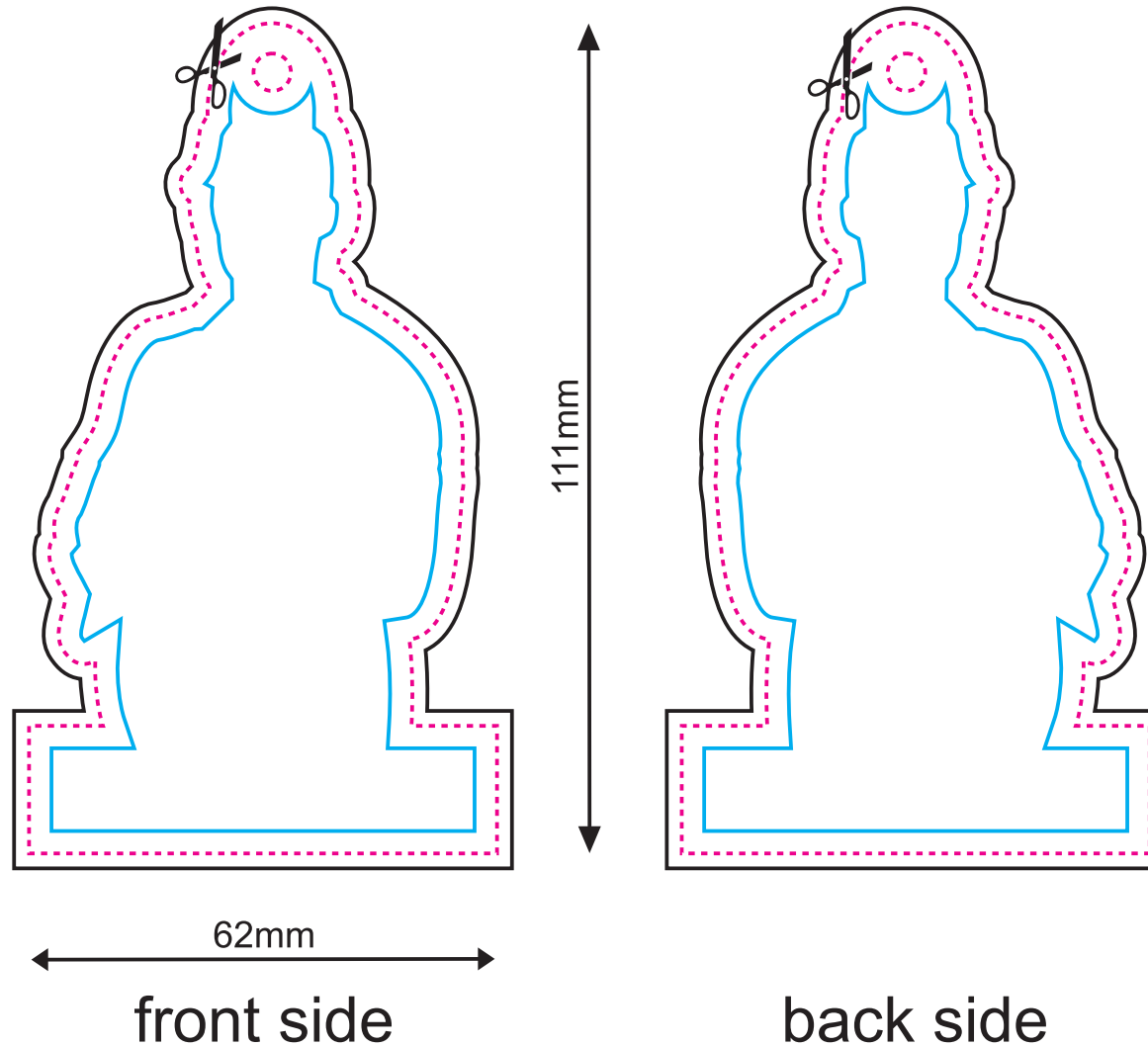

The mould (freshener) shape. Your design will be cut along this line, including the hole for the string/hanger.

The artwork including the bleed / outer margin. The artwork background must reach this line.

The safe line / inner margin. All important letters and other elements which cannot be cut must be designed within this line.

NOTE:

This is a demonstrative visualization. Please check the artwork carefully for the content, colours and text.

We do not responsibility for any mistakes after the design is accepted.

The design may be shifted in relation to the shape up to +/- 1 mm.

After the aromatic oil is applied the colours will slightly change.

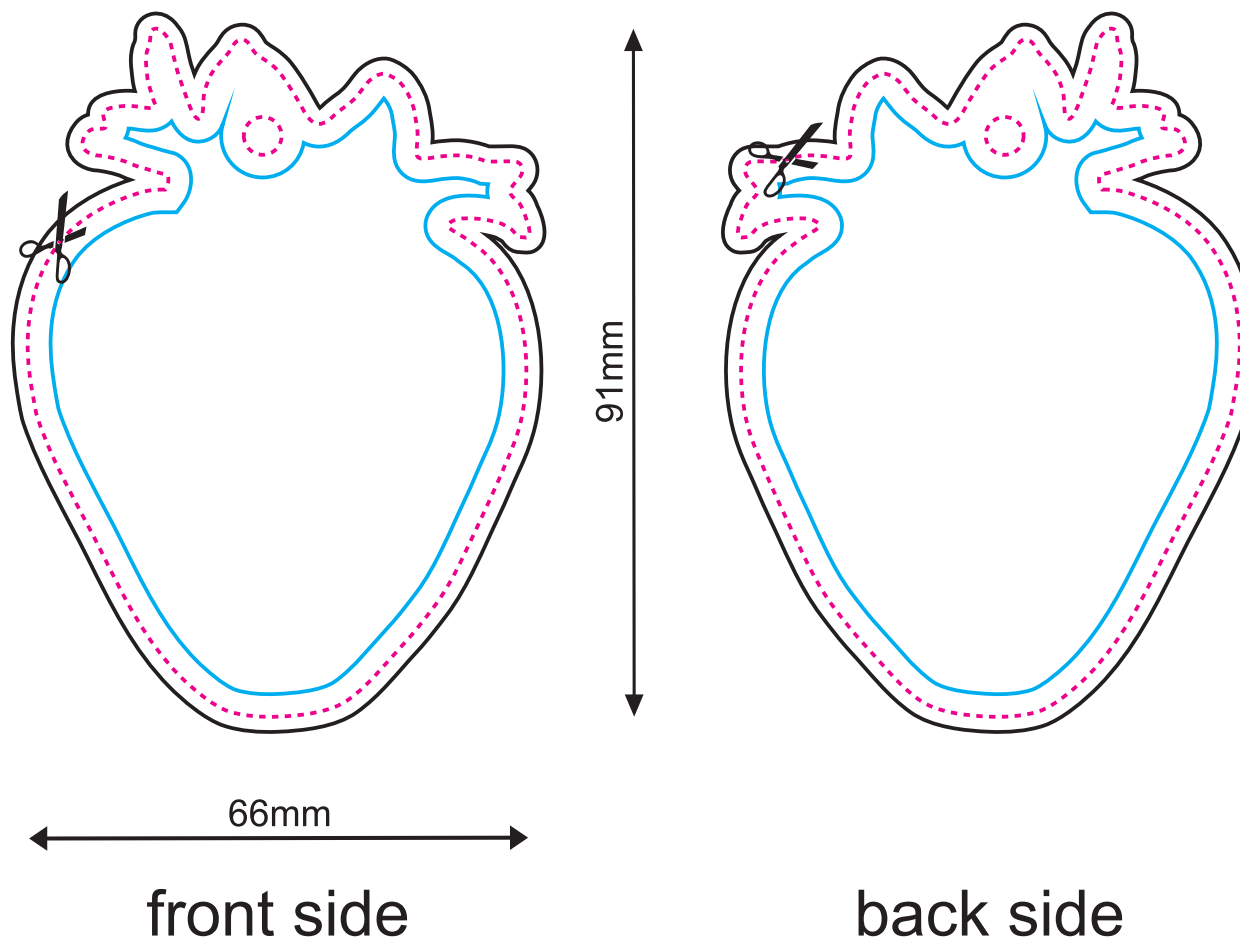

The mould (freshener) shape. Your design will be cut along this line, including the hole for the string/hanger.

The artwork including the bleed / outer margin. The artwork background must reach this line.

The safe line / inner margin. All important letters and other elements which cannot be cut must be designed within this line.

NOTE:

This is a demonstrative visualization. Please check the artwork carefully for the content, colours and text.

We do not responsibility for any mistakes after the design is accepted.

The design may be shifted in relation to the shape up to +/- 1 mm.

After the aromatic oil is applied the colours will slightly change.

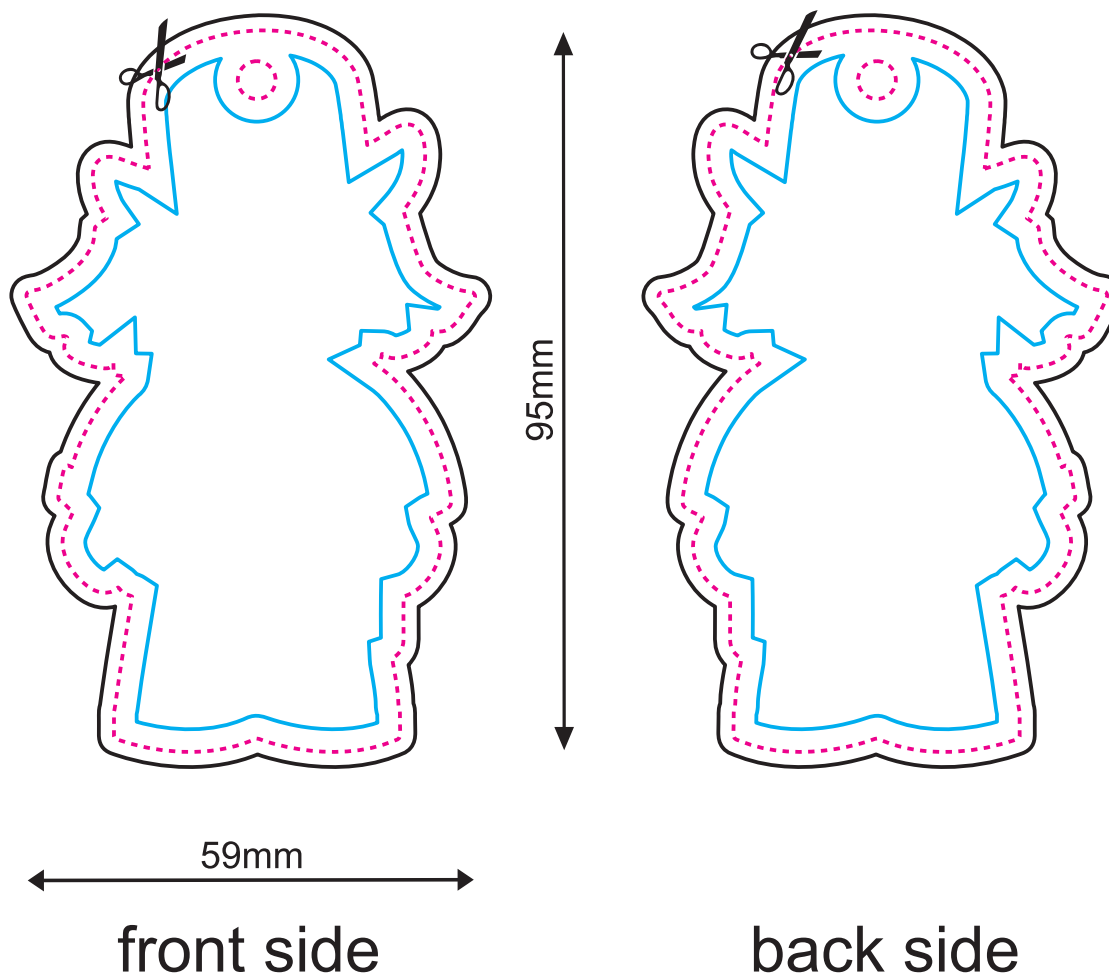

716

The mould (freshener) shape. Your design will be cut along this line, including the hole for the string/hanger.

The artwork including the bleed / outer margin. The artwork background must reach this line.

The safe line / inner margin. All important letters and other elements which cannot be cut must be designed within this line.

NOTE:

This is a demonstrative visualization. Please check the artwork carefully for the content, colours and text.

We do not responsibility for any mistakes after the design is accepted.

The design may be shifted in relation to the shape up to +/- 1 mm.

After the aromatic oil is applied the colours will slightly change.

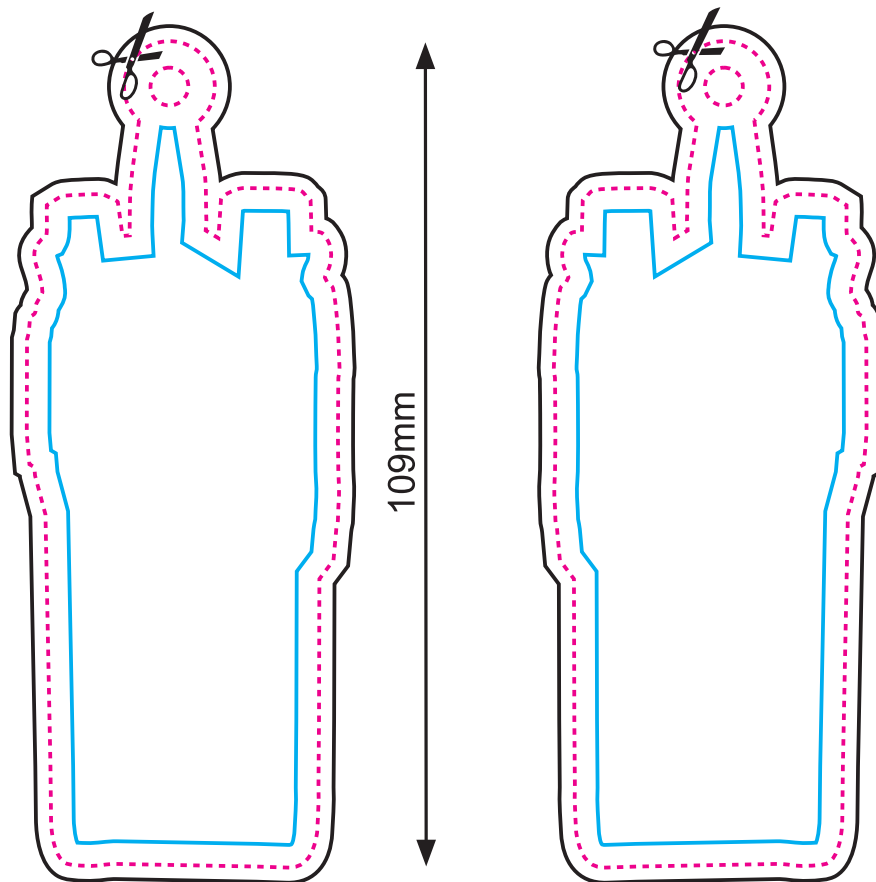

41mm
front side

back side

Artwork
design

The mould (freshener) shape. Your design will be cut along this line, including the hole for the string/hanger.
 The artwork including the bleed / outer margin. The artwork background must reach this line.
 The safe line / inner margin. All important letters and other elements which cannot be cut must be designed within this line.

NOTE:

This is a demonstrative visualization. Please check the artwork carefully for the content, colours and text.

We do not responsibility for any mistakes after the design is accepted.

The design may be shifted in relation to the shape up to +/- 1 mm.

After the aromatic oil is applied the colours will slightly change.

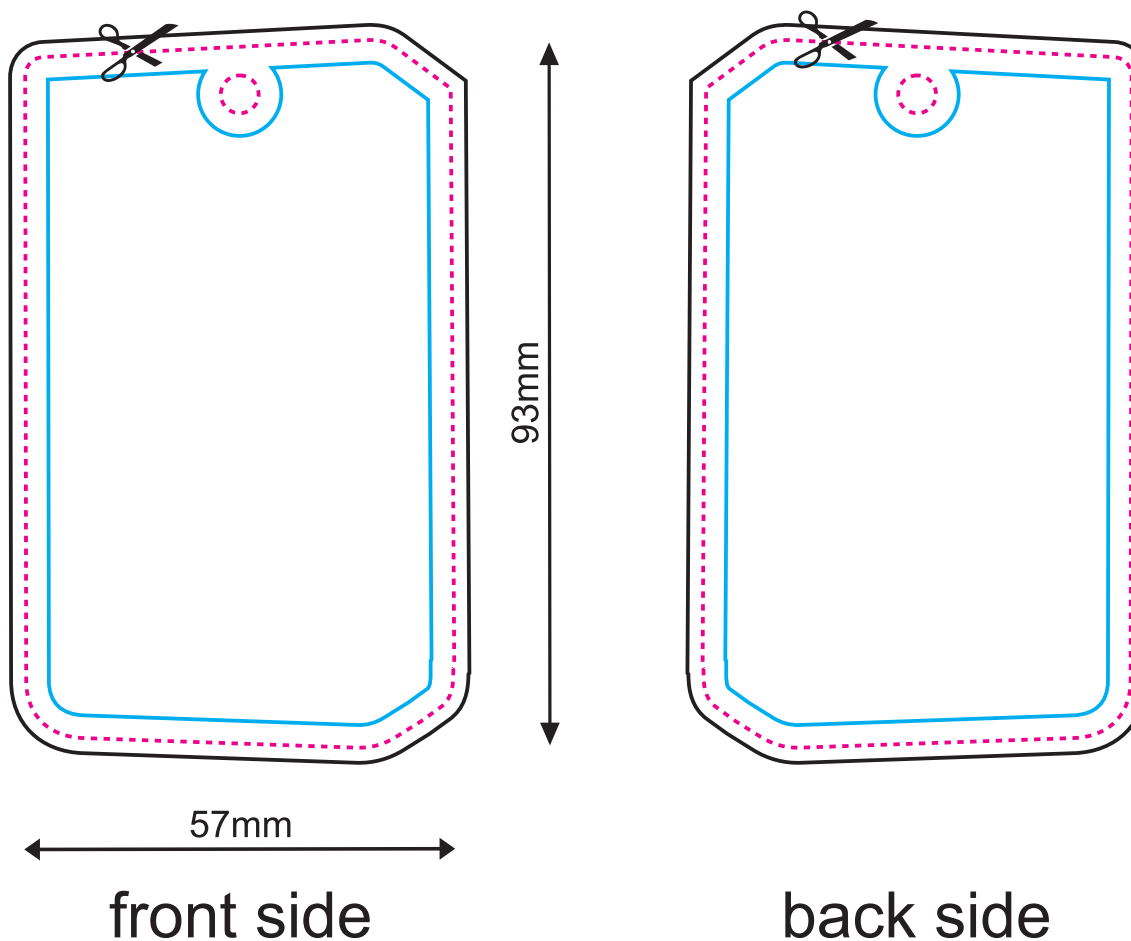

The mould (freshener) shape. Your design will be cut along this line, including the hole for the string/hanger.

The artwork including the bleed / outer margin. The artwork background must reach this line.

The safe line / inner margin. All important letters and other elements which cannot be cut must be designed within this line.

NOTE:

This is a demonstrative visualization. Please check the artwork carefully for the content, colours and text.

We do not responsibility for any mistakes after the design is accepted.

The design may be shifted in relation to the shape up to +/- 1 mm.

After the aromatic oil is applied the colours will slightly change.

KEY

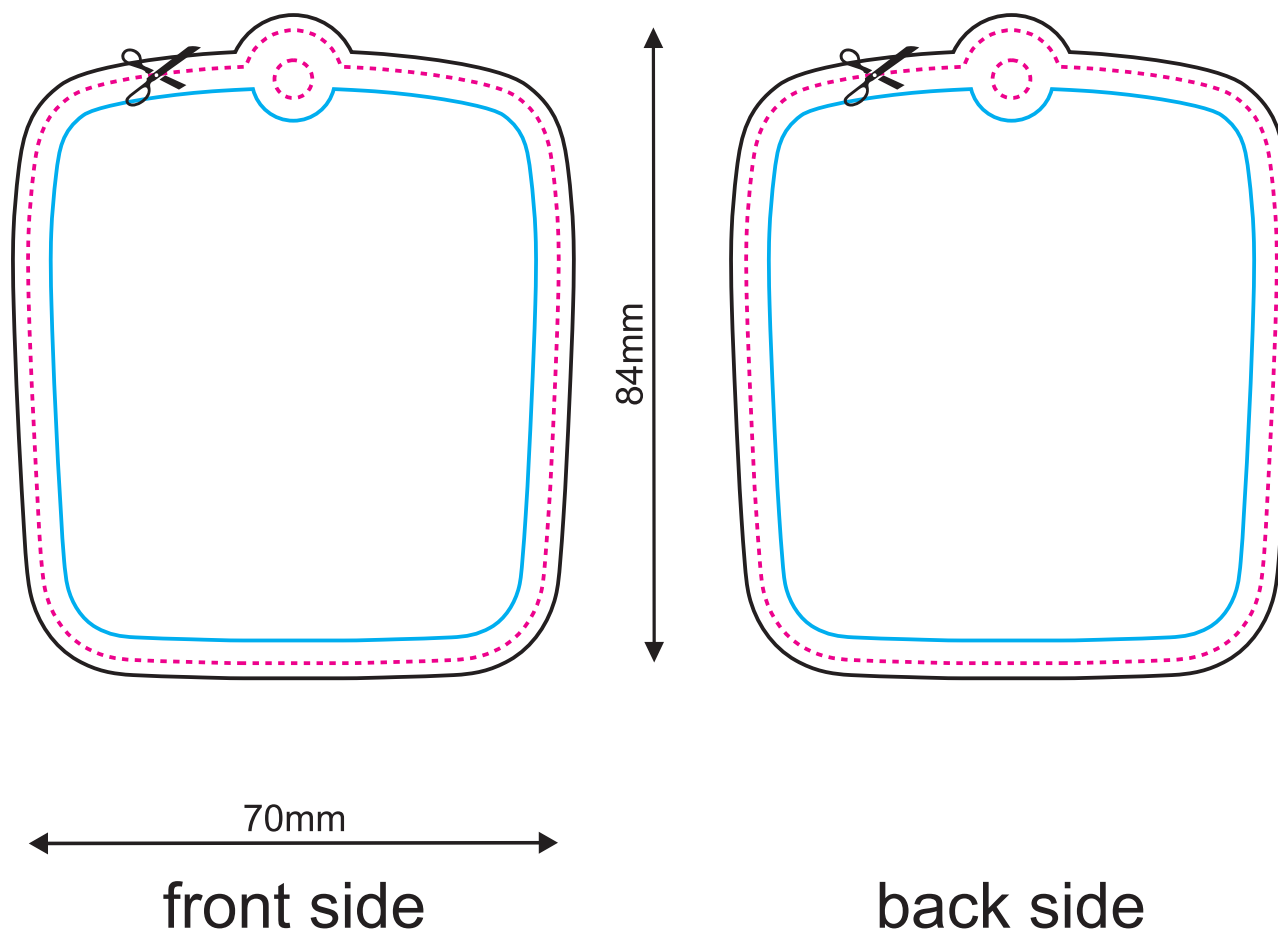

719

The mould (freshener) shape. Your design will be cut along this line, including the hole for the string/hanger.

The artwork including the bleed / outer margin. The artwork background must reach this line.

The safe line / inner margin. All important letters and other elements which cannot be cut must be designed within this line.

NOTE:

This is a demonstrative visualization. Please check the artwork carefully for the content, colours and text.

We do not responsibility for any mistakes after the design is accepted.

The design may be shifted in relation to the shape up to +/- 1 mm.

After the aromatic oil is applied the colours will slightly change.

KEY

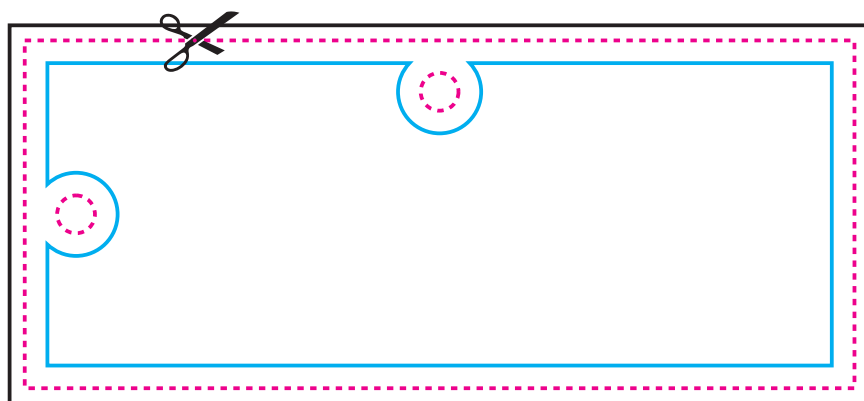

110mm

front side

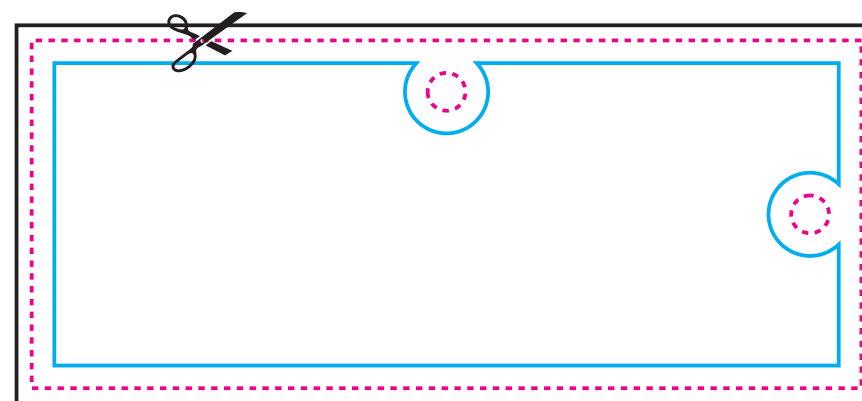

back side

Artwork
design

720

The mould (freshener) shape. Your design will be cut along this line, including the hole for the string/hanger.

The artwork including the bleed / outer margin. The artwork background must reach this line.

The safe line / inner margin. All important letters and other elements which cannot be cut must be designed within this line.

NOTE:

This is a demonstrative visualization. Please check the artwork carefully for the content, colours and text.

We do not responsibility for any mistakes after the design is accepted.

The design may be shifted in relation to the shape up to +/- 1 mm.

After the aromatic oil is applied the colours will slightly change.

KEY

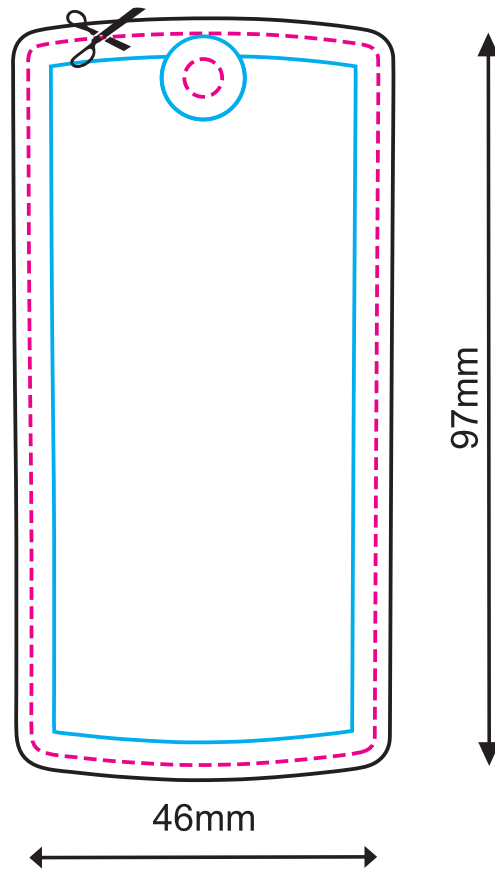

front side

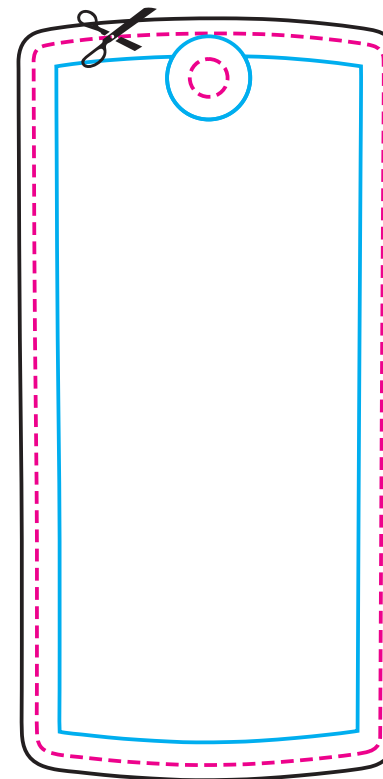

back side

Artwork
design

The mould (freshener) shape. Your design will be cut along this line, including the hole for the string/hanger.

The artwork including the bleed / outer margin. The artwork background must reach this line.

The safe line / inner margin. All important letters and other elements which cannot be cut must be designed within this line.

NOTE:

This is a demonstrative visualization. Please check the artwork carefully for the content, colours and text.

We do not responsibility for any mistakes after the design is accepted.

The design may be shifted in relation to the shape up to +/- 1 mm.

After the aromatic oil is applied the colours will slightly change.

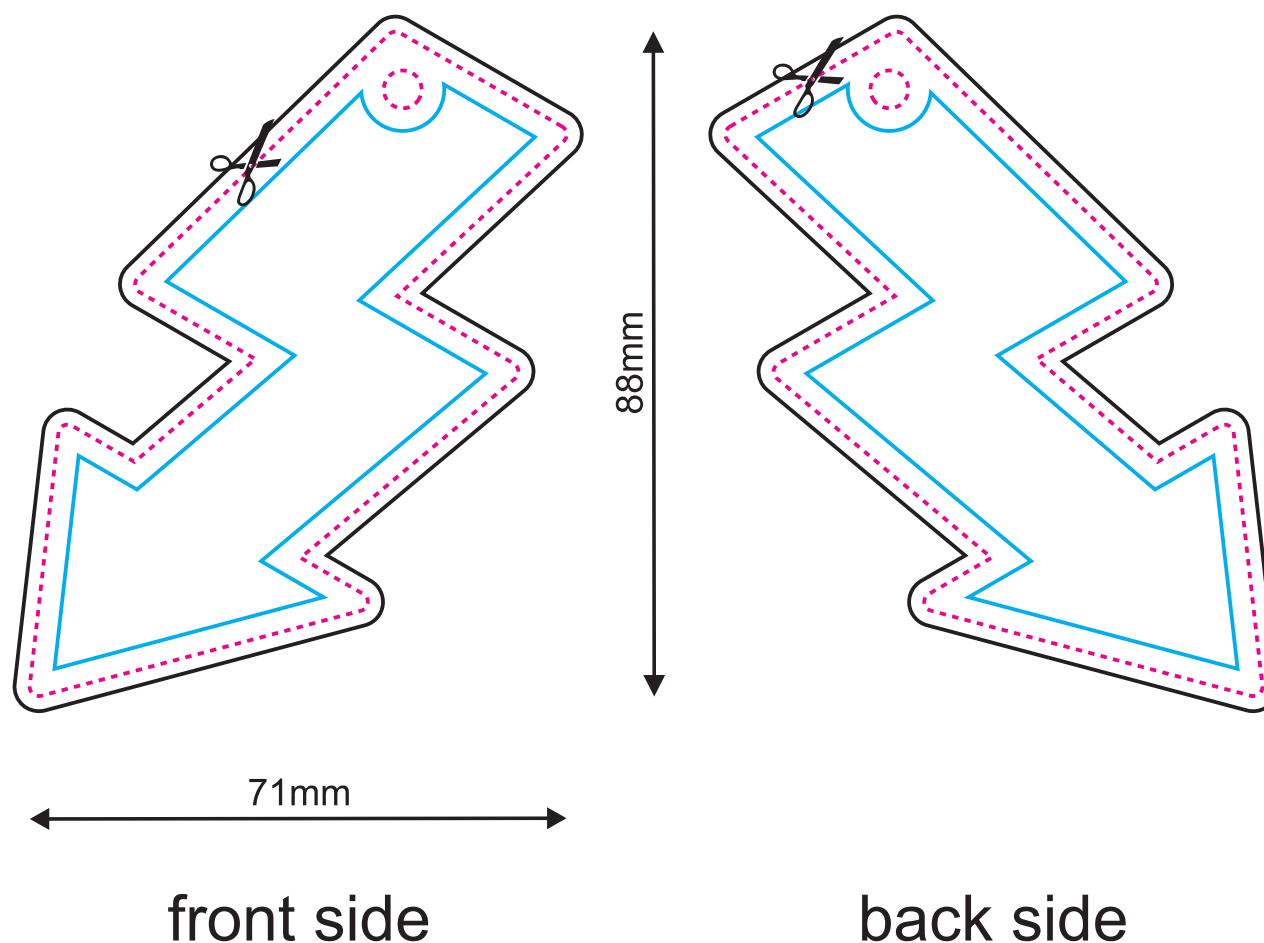

722

The mould (freshener) shape. Your design will be cut along this line, including the hole for the string/hanger.

The artwork including the bleed / outer margin. The artwork background must reach this line.

The safe line / inner margin. All important letters and other elements which cannot be cut must be designed within this line.

NOTE:

This is a demonstrative visualization. Please check the artwork carefully for the content, colours and text.

We do not responsibility for any mistakes after the design is accepted.

The design may be shifted in relation to the shape up to +/- 1 mm.

After the aromatic oil is applied the colours will slightly change.

KEY

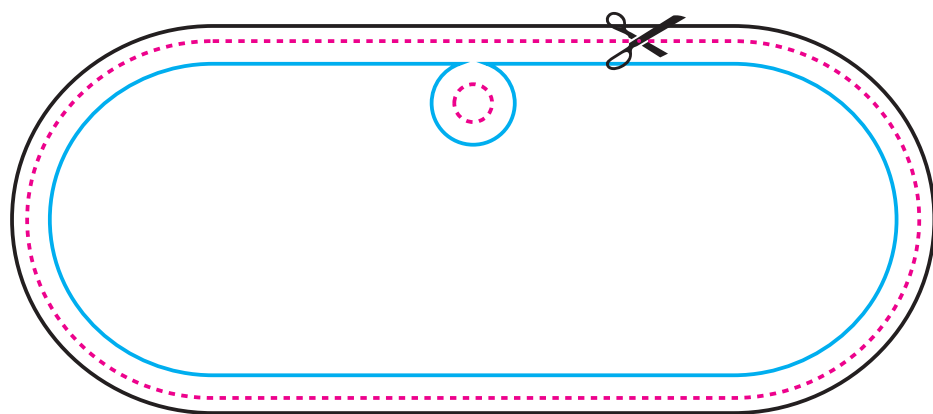

118mm

front side

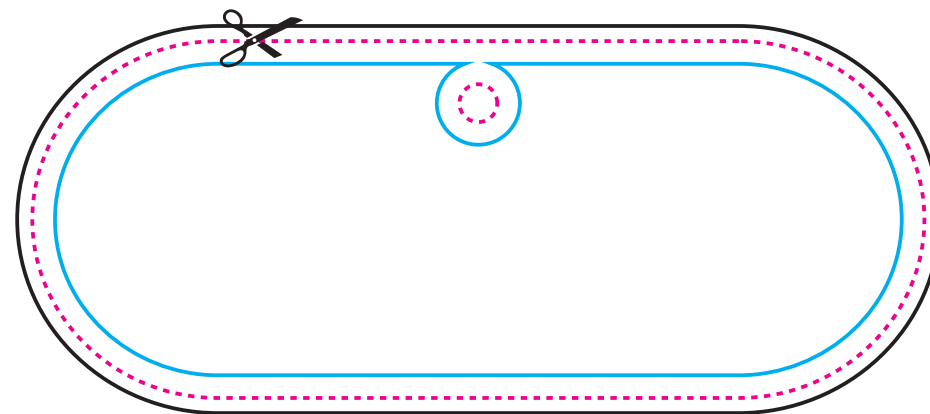

back side

Artwork
design

BIG
size



The mould (freshener) shape. Your design will be cut along this line, including the hole for the string/hanger.
 The artwork including the bleed / outer margin. The artwork background must reach this line.
 The safe line / inner margin. All important letters and other elements which cannot be cut must be designed within this line.

NOTE:



This is a demonstrative visualization. Please check the artwork carefully for the content, colours and text.

We do not responsibility for any mistakes after the design is accepted.

The design may be shifted in relation to the shape up to +/- 1 mm.

After the aromatic oil is applied the colours will slightly change.

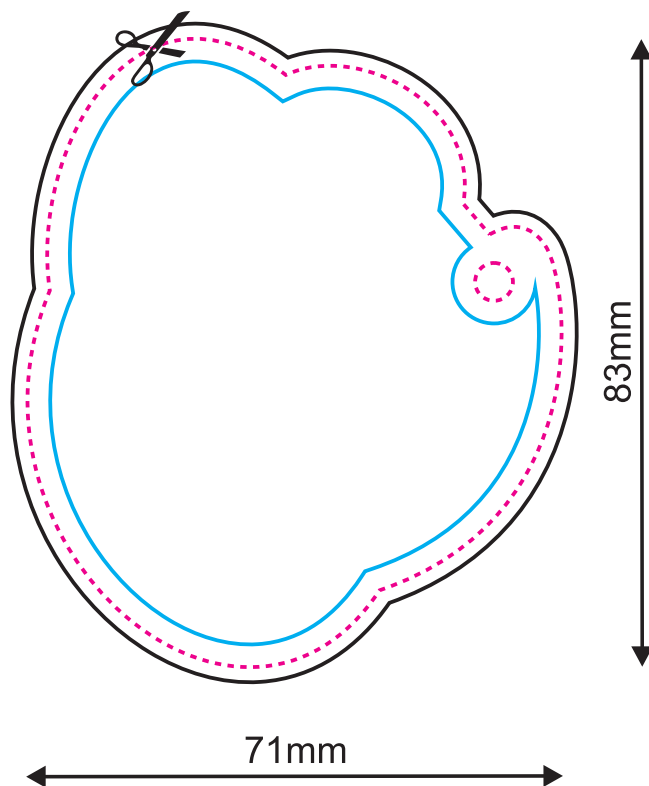

front side

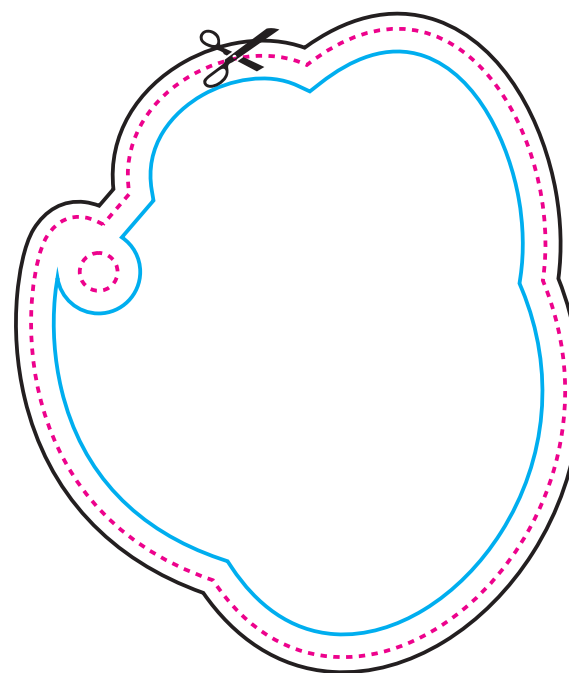

back side

The mould (freshener) shape. Your design will be cut along this line, including the hole for the string/hanger.

The artwork including the bleed / outer margin. The artwork background must reach this line.

The safe line / inner margin. All important letters and other elements which cannot be cut must be designed within this line.

NOTE:

This is a demonstrative visualization. Please check the artwork carefully for the content, colours and text.

We do not responsibility for any mistakes after the design is accepted.

The design may be shifted in relation to the shape up to +/- 1 mm.

After the aromatic oil is applied the colours will slightly change.

KEY

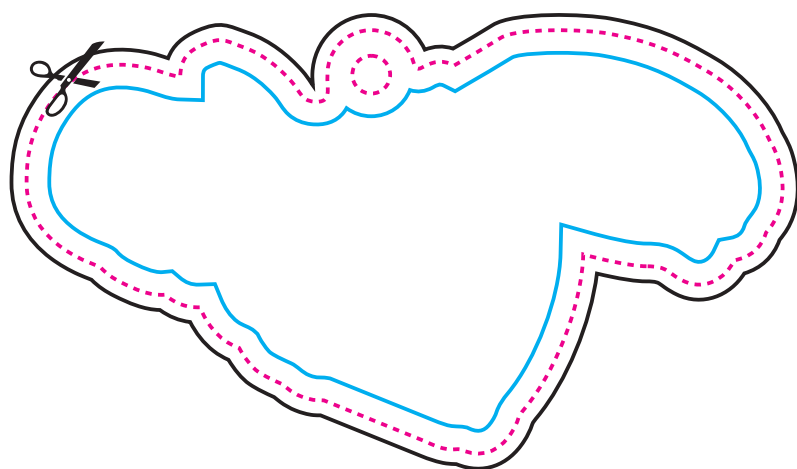

100mm

front side



56mm

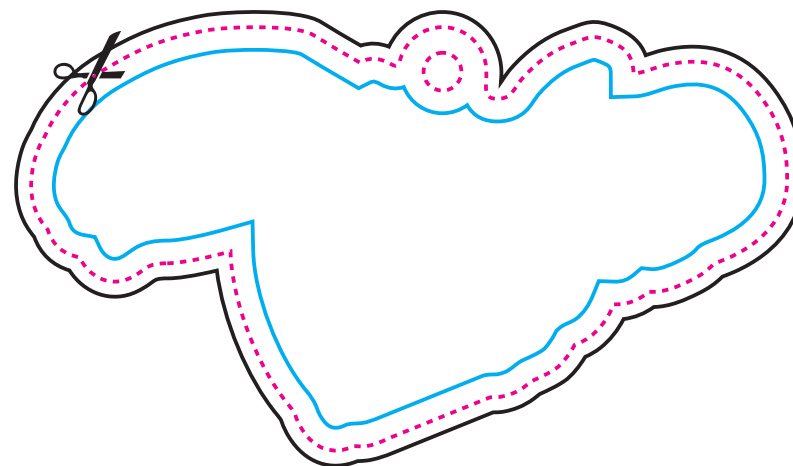

back side

725

The mould (freshener) shape. Your design will be cut along this line, including the hole for the string/hanger.

The artwork including the bleed / outer margin. The artwork background must reach this line.

The safe line / inner margin. All important letters and other elements which cannot be cut must be designed within this line.

NOTE:

This is a demonstrative visualization. Please check the artwork carefully for the content, colours and text.

We do not responsibility for any mistakes after the design is accepted.

The design may be shifted in relation to the shape up to +/- 1 mm.

After the aromatic oil is applied the colours will slightly change.

KEY

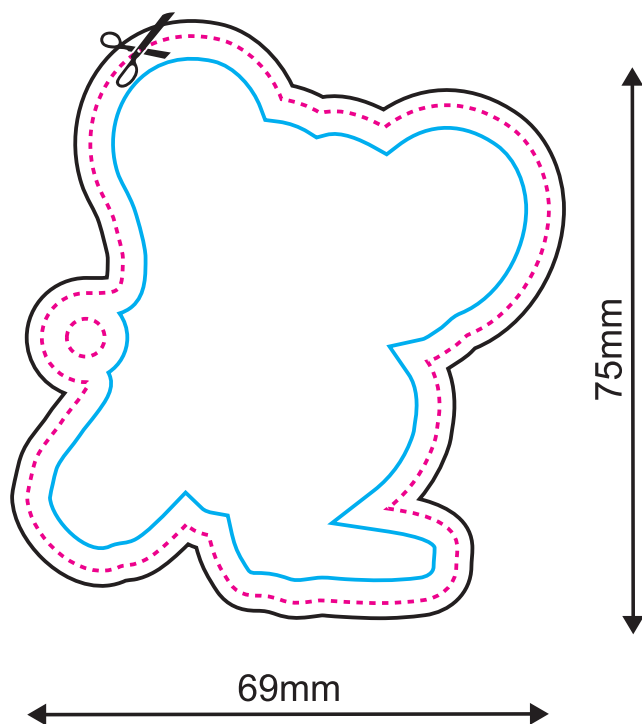

front side

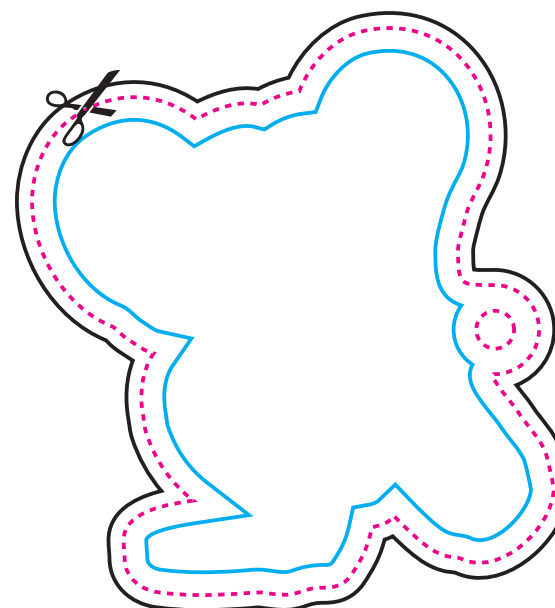

back side

Artwork
design

The mould (freshener) shape. Your design will be cut along this line, including the hole for the string/hanger.
 The artwork including the bleed / outer margin. The artwork background must reach this line.
 The safe line / inner margin. All important letters and other elements which cannot be cut must be designed within this line.

NOTE:

This is a demonstrative visualization. Please check the artwork carefully for the content, colours and text.

We do not responsibility for any mistakes after the design is accepted.

The design may be shifted in relation to the shape up to +/- 1 mm.

After the aromatic oil is applied the colours will slightly change.

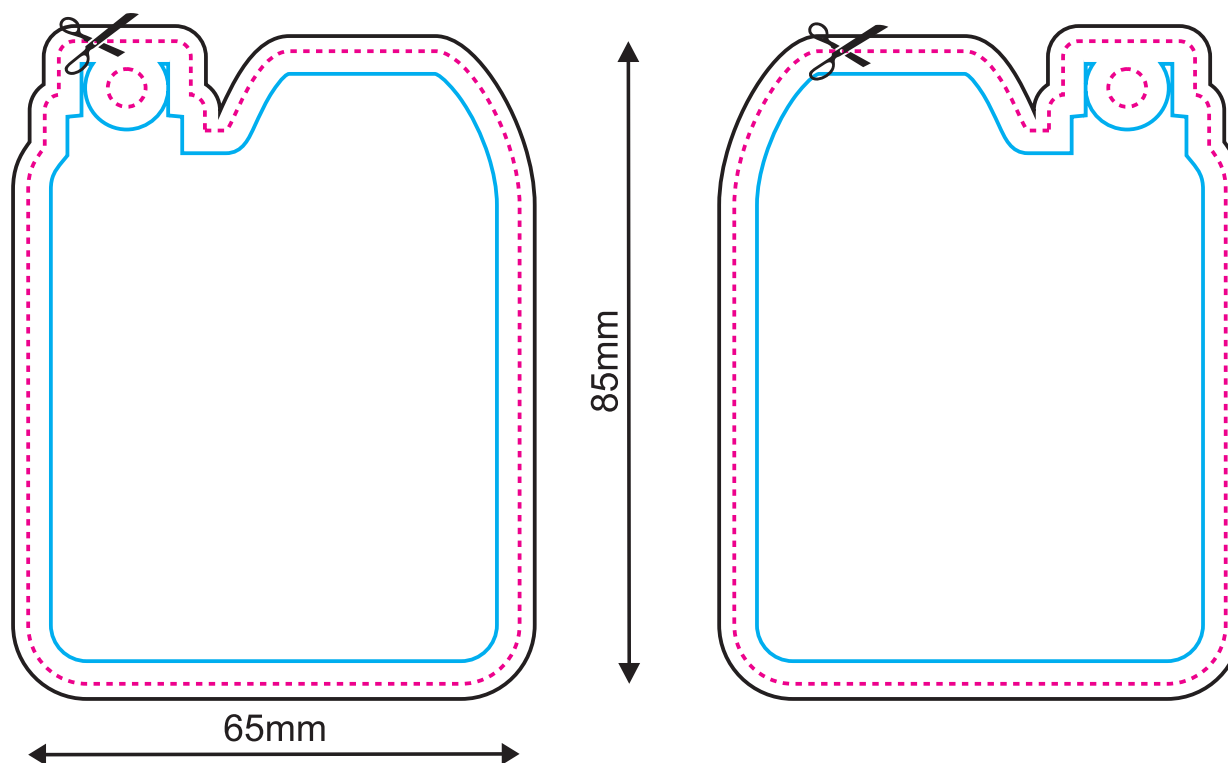

front side

back side

727

The mould (freshener) shape. Your design will be cut along this line, including the hole for the string/hanger.

The artwork including the bleed / outer margin. The artwork background must reach this line.

The safe line / inner margin. All important letters and other elements which cannot be cut must be designed within this line.

NOTE:

This is a demonstrative visualization. Please check the artwork carefully for the content, colours and text.

We do not responsibility for any mistakes after the design is accepted.

The design may be shifted in relation to the shape up to +/- 1 mm.

After the aromatic oil is applied the colours will slightly change.

KEY

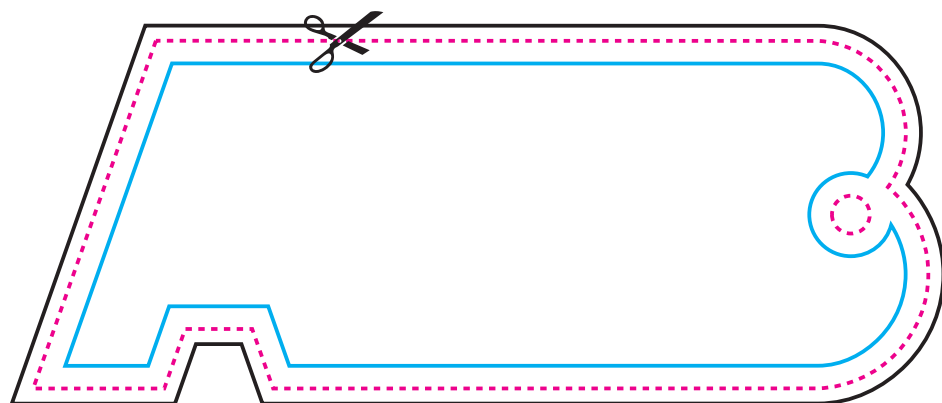

118mm

46mm

front side

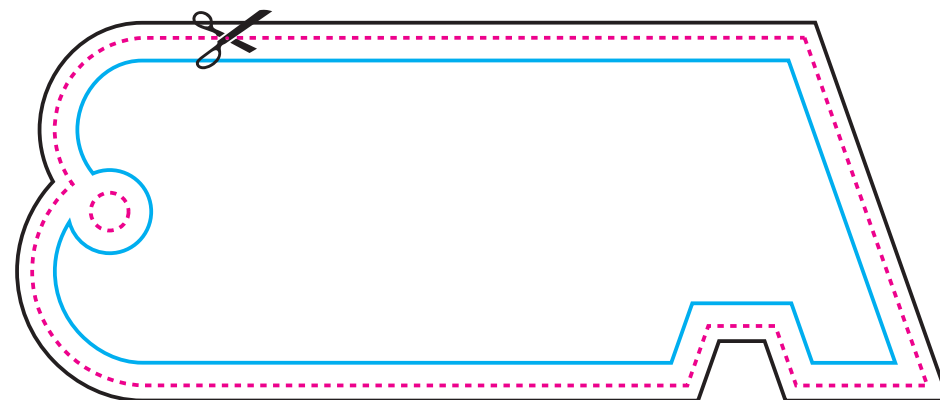

back side

Artwork
design

728

729

The mould (freshener) shape. Your design will be cut along this line, including the hole for the string/hanger.

The artwork including the bleed / outer margin. The artwork background must reach this line.

The safe line / inner margin. All important letters and other elements which cannot be cut must be designed within this line.

NOTE:

This is a demonstrative visualization. Please check the artwork carefully for the content, colours and text.

We do not responsibility for any mistakes after the design is accepted.

The design may be shifted in relation to the shape up to +/- 1 mm.

After the aromatic oil is applied the colours will slightly change.

KEY

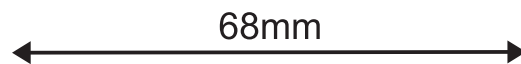
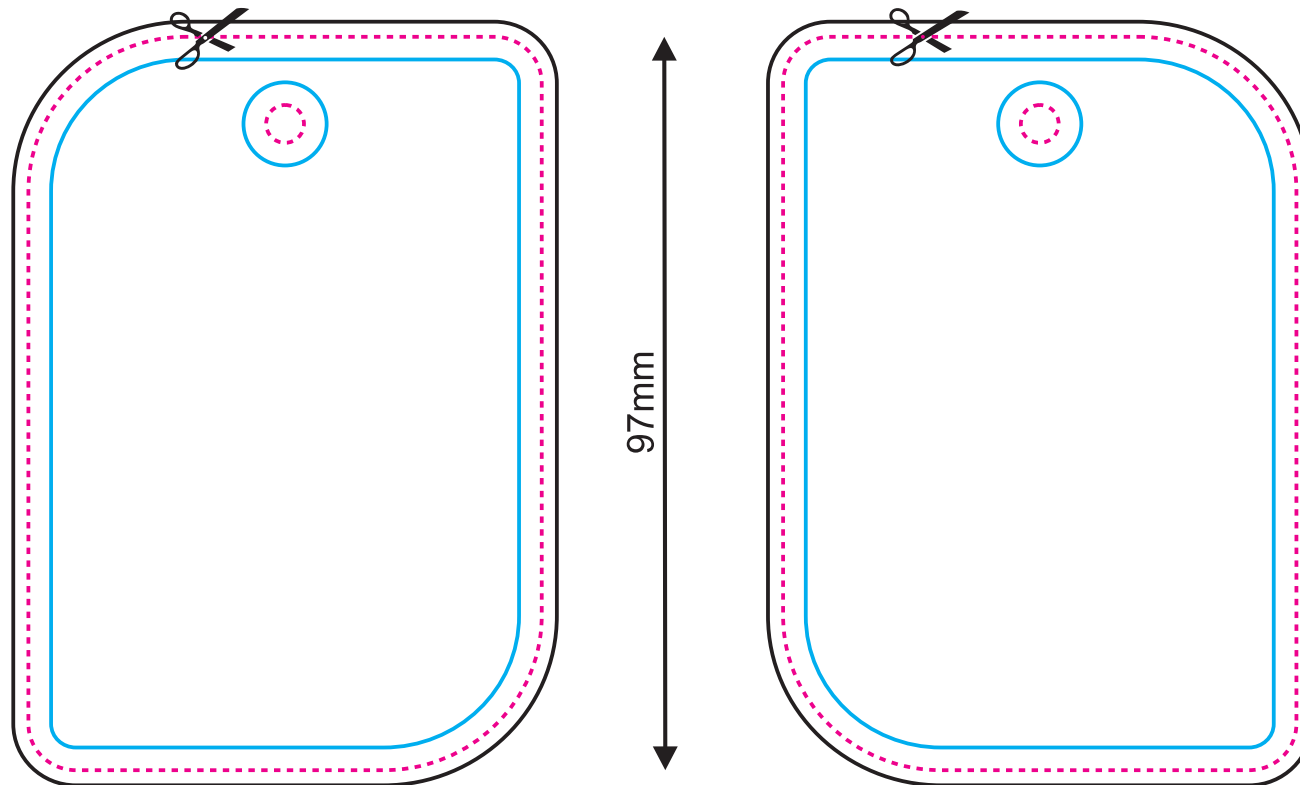

68mm

front side

back side

Artwork
design

730

The mould (freshener) shape. Your design will be cut along this line, including the hole for the string/hanger.

The artwork including the bleed / outer margin. The artwork background must reach this line.

The safe line / inner margin. All important letters and other elements which cannot be cut must be designed within this line.

NOTE:

This is a demonstrative visualization. Please check the artwork carefully for the content, colours and text.

We do not responsibility for any mistakes after the design is accepted.

The design may be shifted in relation to the shape up to +/- 1 mm.

After the aromatic oil is applied the colours will slightly change.

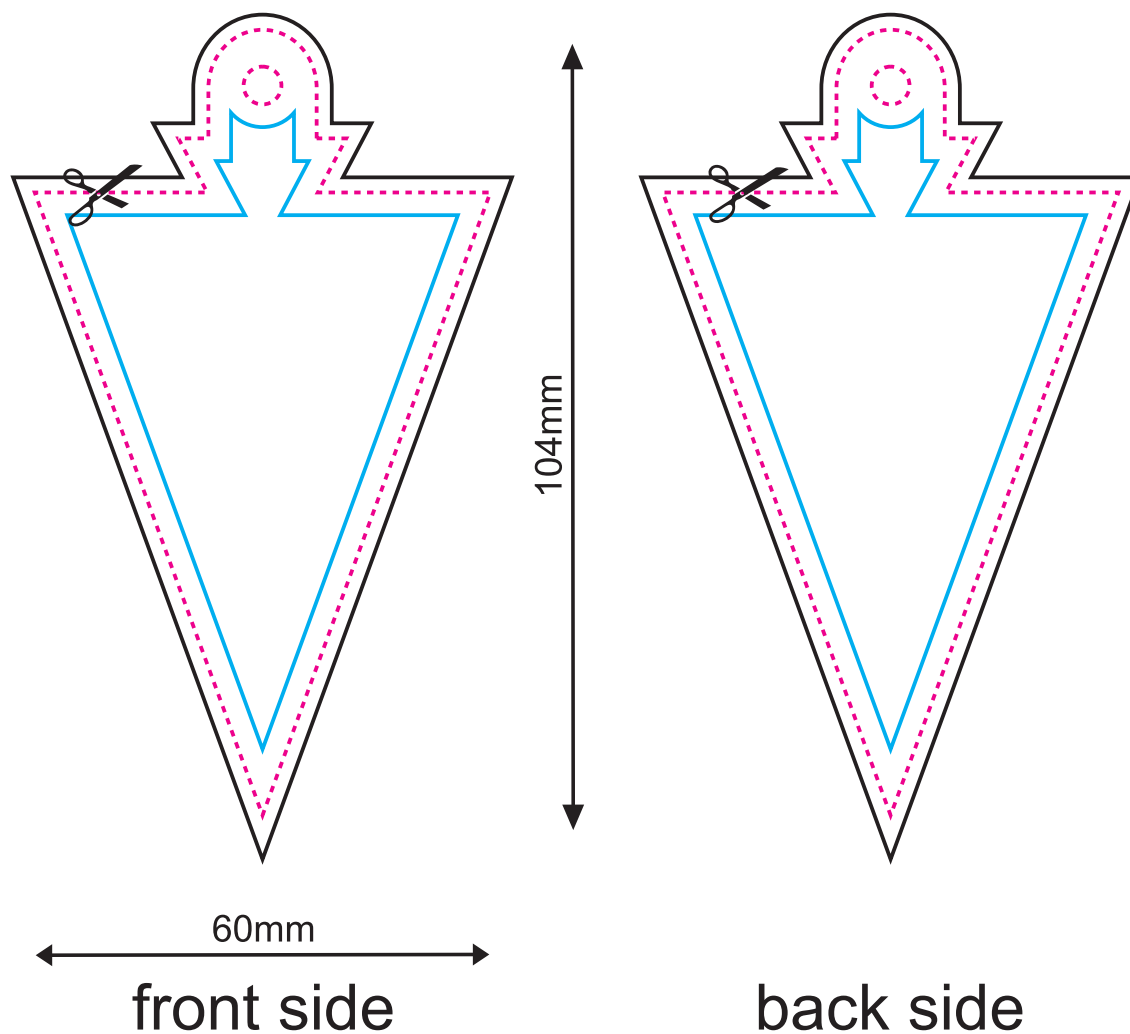

Artwork
design

731

The mould (freshener) shape. Your design will be cut along this line, including the hole for the string/hanger.

The artwork including the bleed / outer margin. The artwork background must reach this line.

The safe line / inner margin. All important letters and other elements which cannot be cut must be designed within this line.

NOTE:

This is a demonstrative visualization. Please check the artwork carefully for the content, colours and text.

We do not responsibility for any mistakes after the design is accepted.

The design may be shifted in relation to the shape up to +/- 1 mm.

After the aromatic oil is applied the colours will slightly change.

KEY

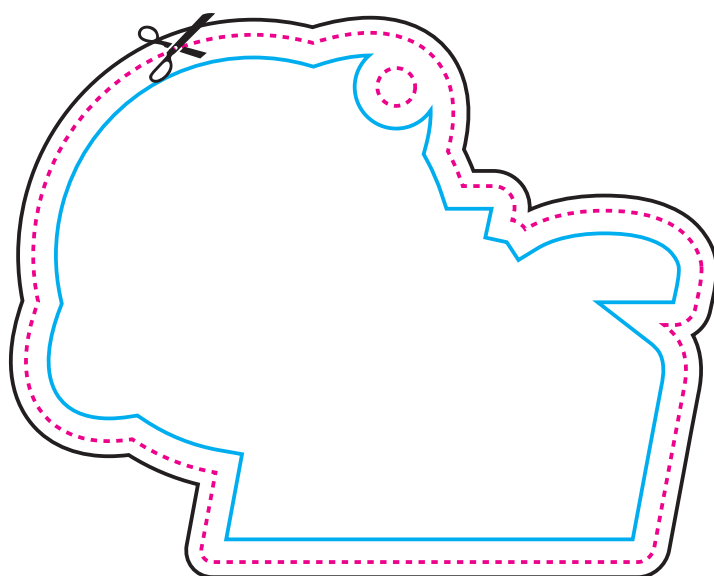
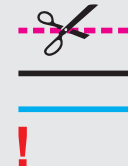

70mm

89mm

front side

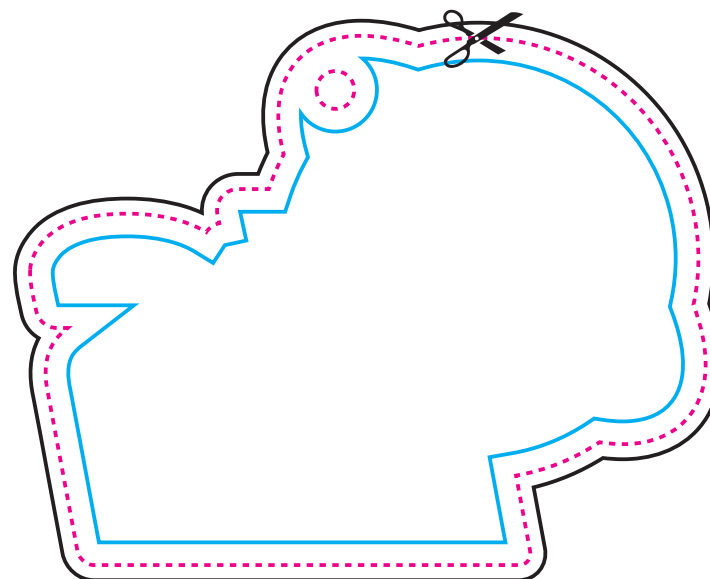

back side

Artwork
design

The mould (freshener) shape. Your design will be cut along this line, including the hole for the string/hanger.

The artwork including the bleed / outer margin. The artwork background must reach this line.

The safe line / inner margin. All important letters and other elements which cannot be cut must be designed within this line.

NOTE:

This is a demonstrative visualization. Please check the artwork carefully for the content, colours and text.

We do not responsibility for any mistakes after the design is accepted.

The design may be shifted in relation to the shape up to +/- 1 mm.

After the aromatic oil is applied the colours will slightly change.

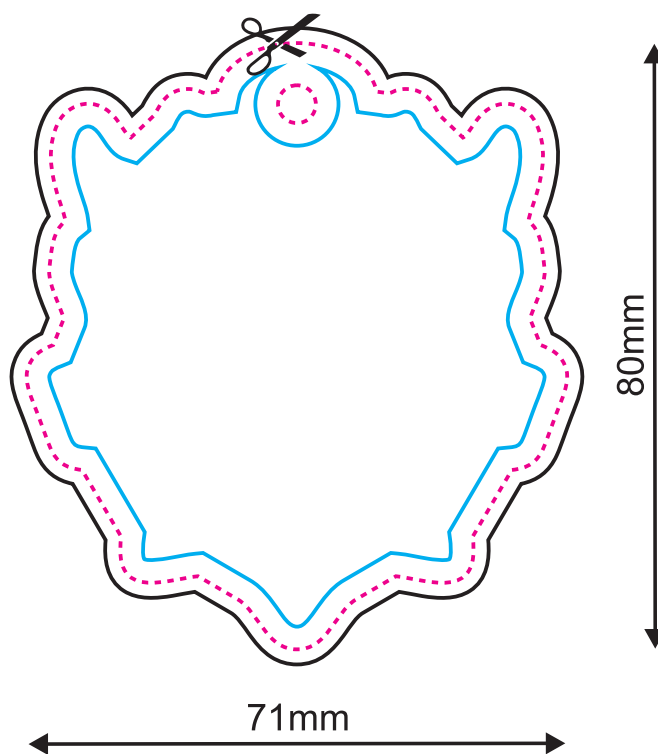

front side

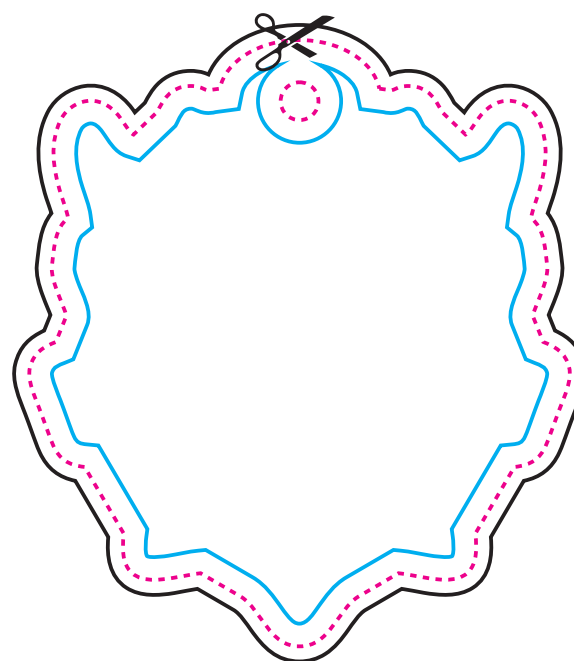

back side



The mould (freshener) shape. Your design will be cut along this line, including the hole for the string/hanger.
 The artwork including the bleed / outer margin. The artwork background must reach this line.
 The safe line / inner margin. All important letters and other elements which cannot be cut must be designed within this line.

NOTE:



This is a demonstrative visualization. Please check the artwork carefully for the content, colours and text.

We do not responsibility for any mistakes after the design is accepted.

The design may be shifted in relation to the shape up to +/- 1 mm.

After the aromatic oil is applied the colours will slightly change.

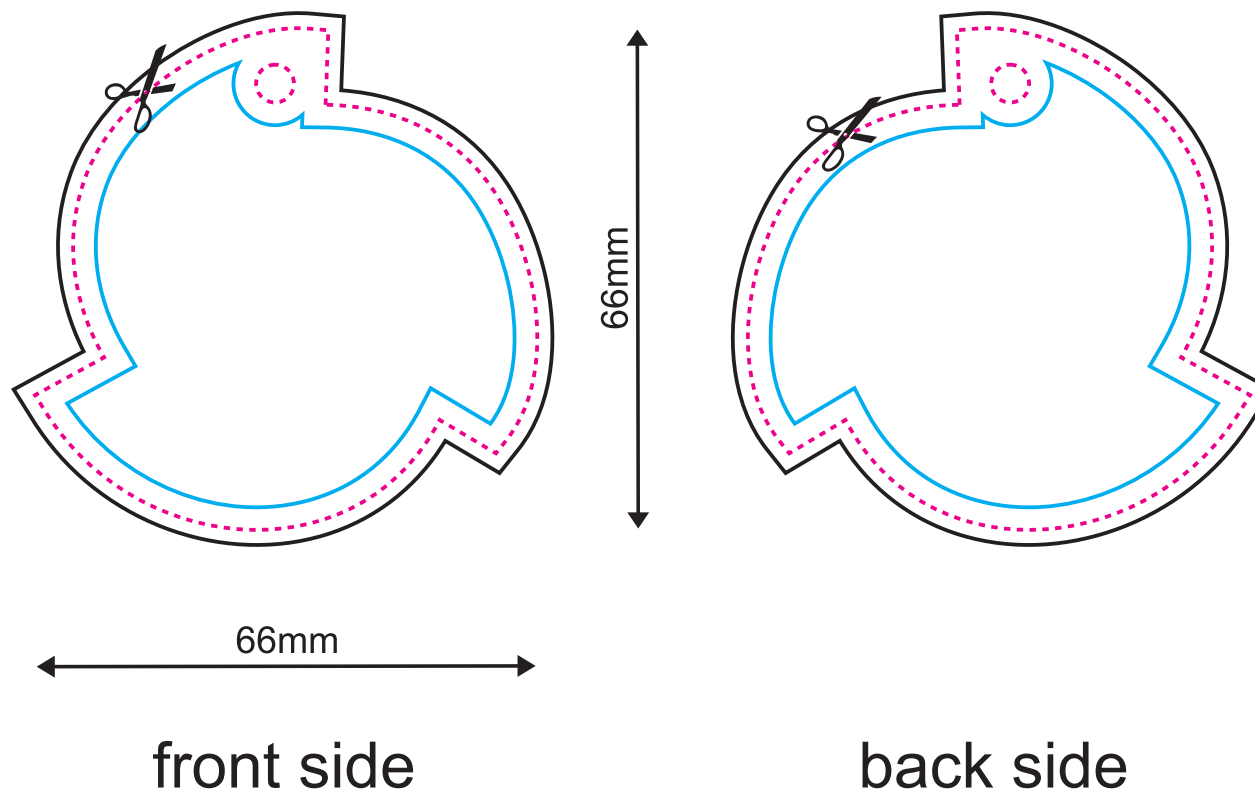



The mould (freshener) shape. Your design will be cut along this line, including the hole for the string/hanger.
 The artwork including the bleed / outer margin. The artwork background must reach this line.
 The safe line / inner margin. All important letters and other elements which cannot be cut must be designed within this line.

NOTE:



This is a demonstrative visualization. Please check the artwork carefully for the content, colours and text.

We do not responsibility for any mistakes after the design is accepted.

The design may be shifted in relation to the shape up to +/- 1 mm.

After the aromatic oil is applied the colours will slightly change.

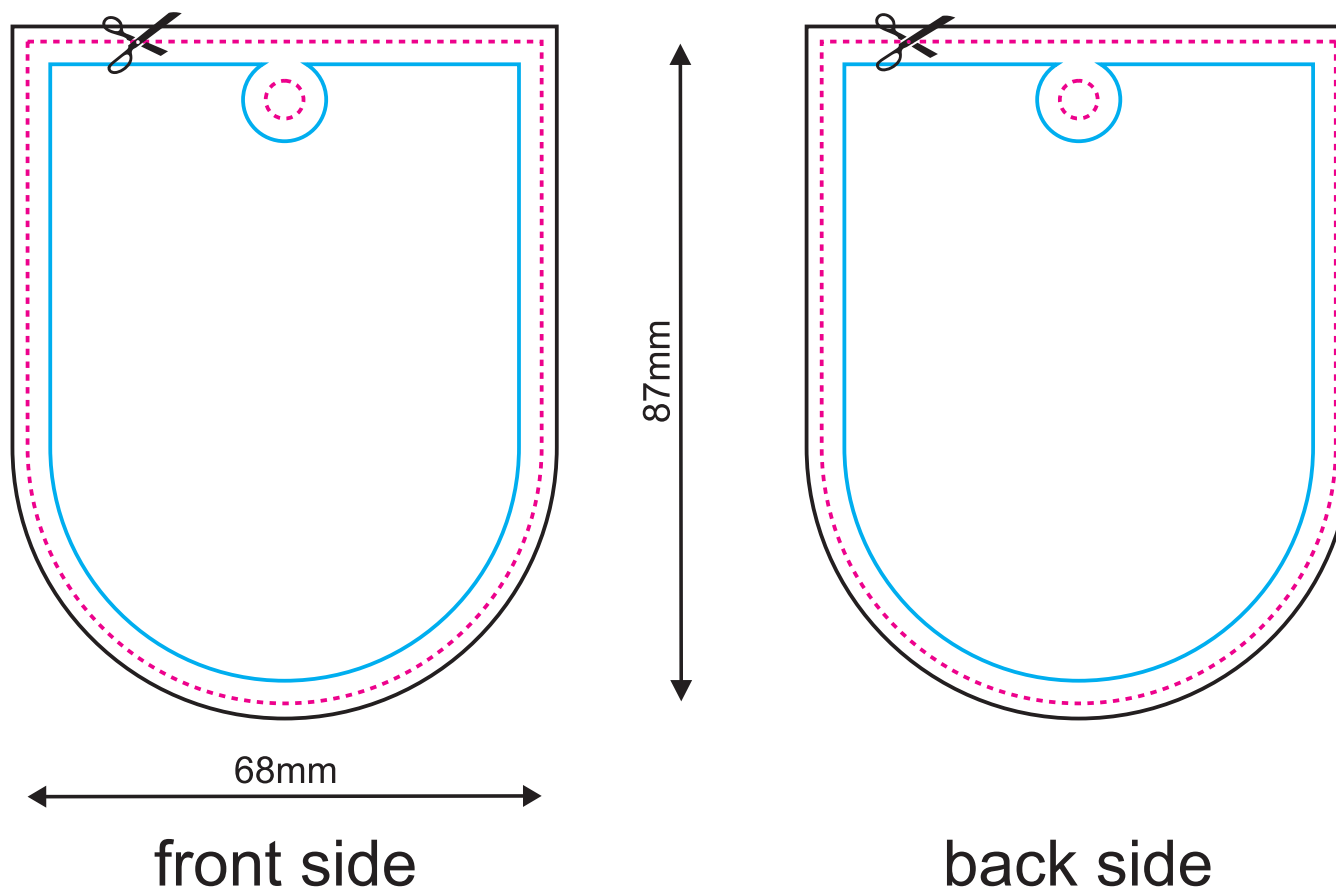

735

The mould (freshener) shape. Your design will be cut along this line, including the hole for the string/hanger.

The artwork including the bleed / outer margin. The artwork background must reach this line.

The safe line / inner margin. All important letters and other elements which cannot be cut must be designed within this line.

NOTE:

This is a demonstrative visualization. Please check the artwork carefully for the content, colours and text.

We do not responsibility for any mistakes after the design is accepted.

The design may be shifted in relation to the shape up to +/- 1 mm.

After the aromatic oil is applied the colours will slightly change.

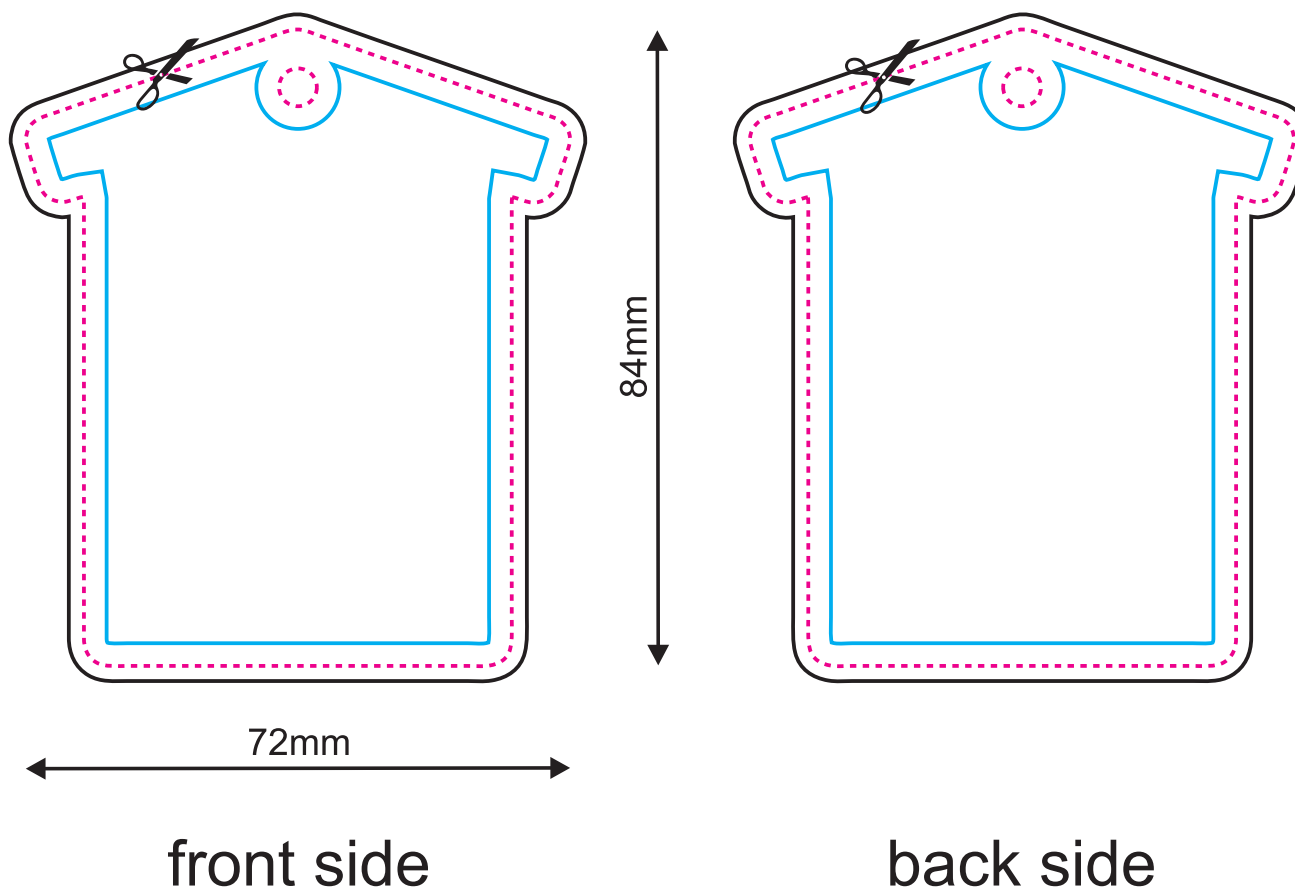

Artwork
design

736

The mould (freshener) shape. Your design will be cut along this line, including the hole for the string/hanger.

The artwork including the bleed / outer margin. The artwork background must reach this line.

The safe line / inner margin. All important letters and other elements which cannot be cut must be designed within this line.

NOTE:

This is a demonstrative visualization. Please check the artwork carefully for the content, colours and text.

We do not responsibility for any mistakes after the design is accepted.

The design may be shifted in relation to the shape up to +/- 1 mm.

After the aromatic oil is applied the colours will slightly change.

KEY

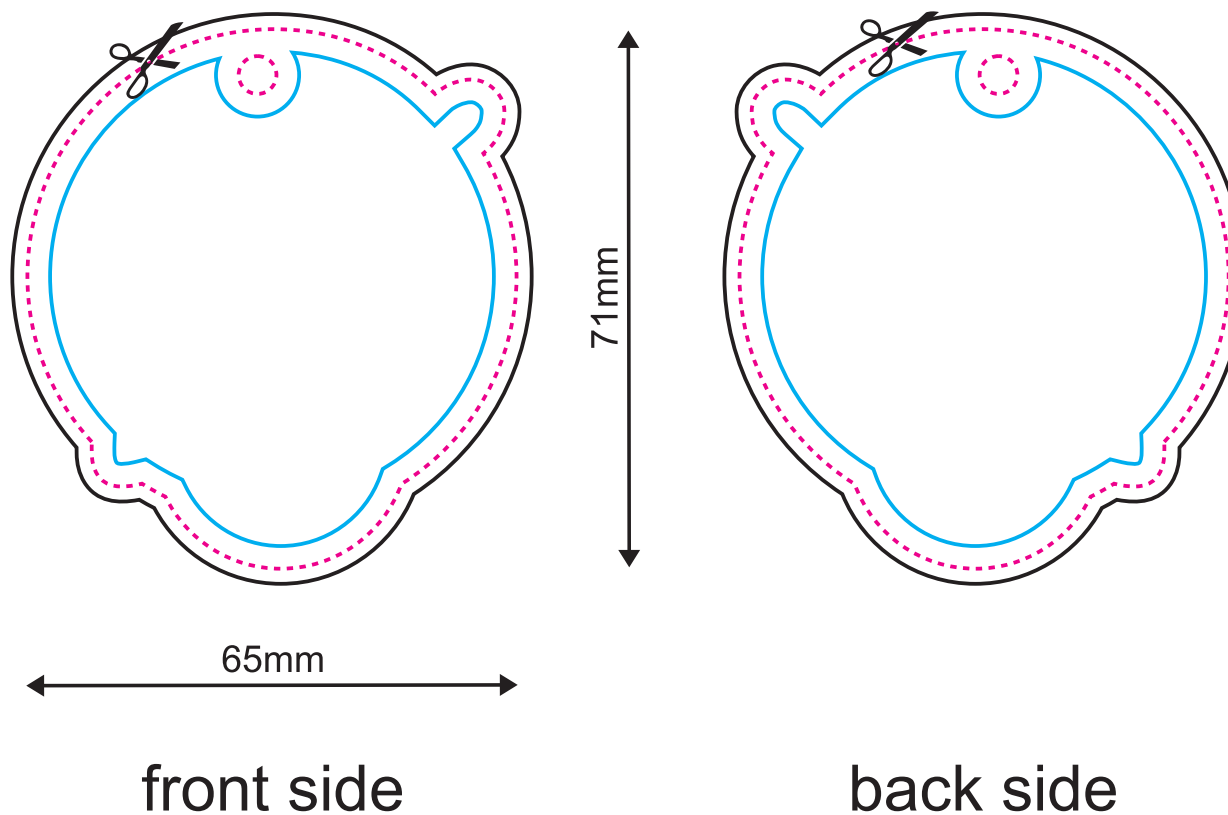

Artwork
design

The mould (freshener) shape. Your design will be cut along this line, including the hole for the string/hanger.

The artwork including the bleed / outer margin. The artwork background must reach this line.

The safe line / inner margin. All important letters and other elements which cannot be cut must be designed within this line.

NOTE:

This is a demonstrative visualization. Please check the artwork carefully for the content, colours and text.

We do not responsibility for any mistakes after the design is accepted.

The design may be shifted in relation to the shape up to +/- 1 mm.

After the aromatic oil is applied the colours will slightly change.

KEY

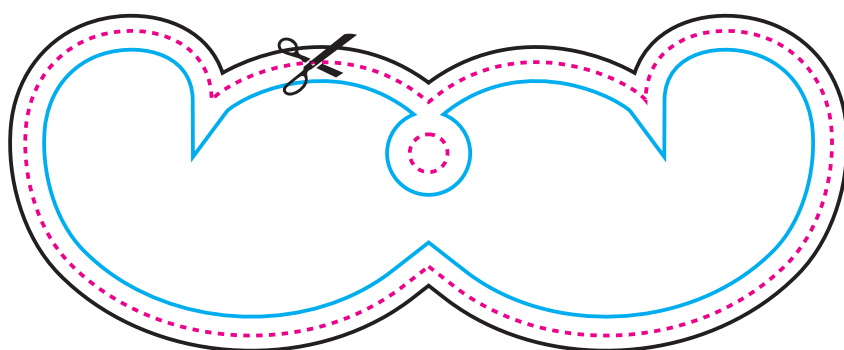

107mm

40mm

front side

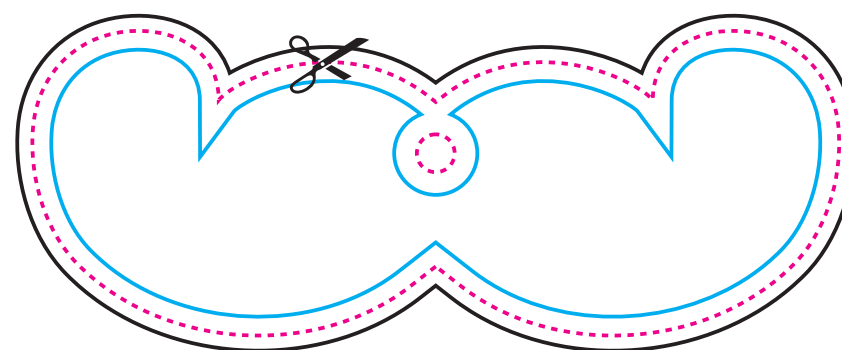

back side

The mould (freshener) shape. Your design will be cut along this line, including the hole for the string/hanger.

The artwork including the bleed / outer margin. The artwork background must reach this line.

The safe line / inner margin. All important letters and other elements which cannot be cut must be designed within this line.

NOTE:

This is a demonstrative visualization. Please check the artwork carefully for the content, colours and text.

We do not responsibility for any mistakes after the design is accepted.

The design may be shifted in relation to the shape up to +/- 1 mm.

After the aromatic oil is applied the colours will slightly change.

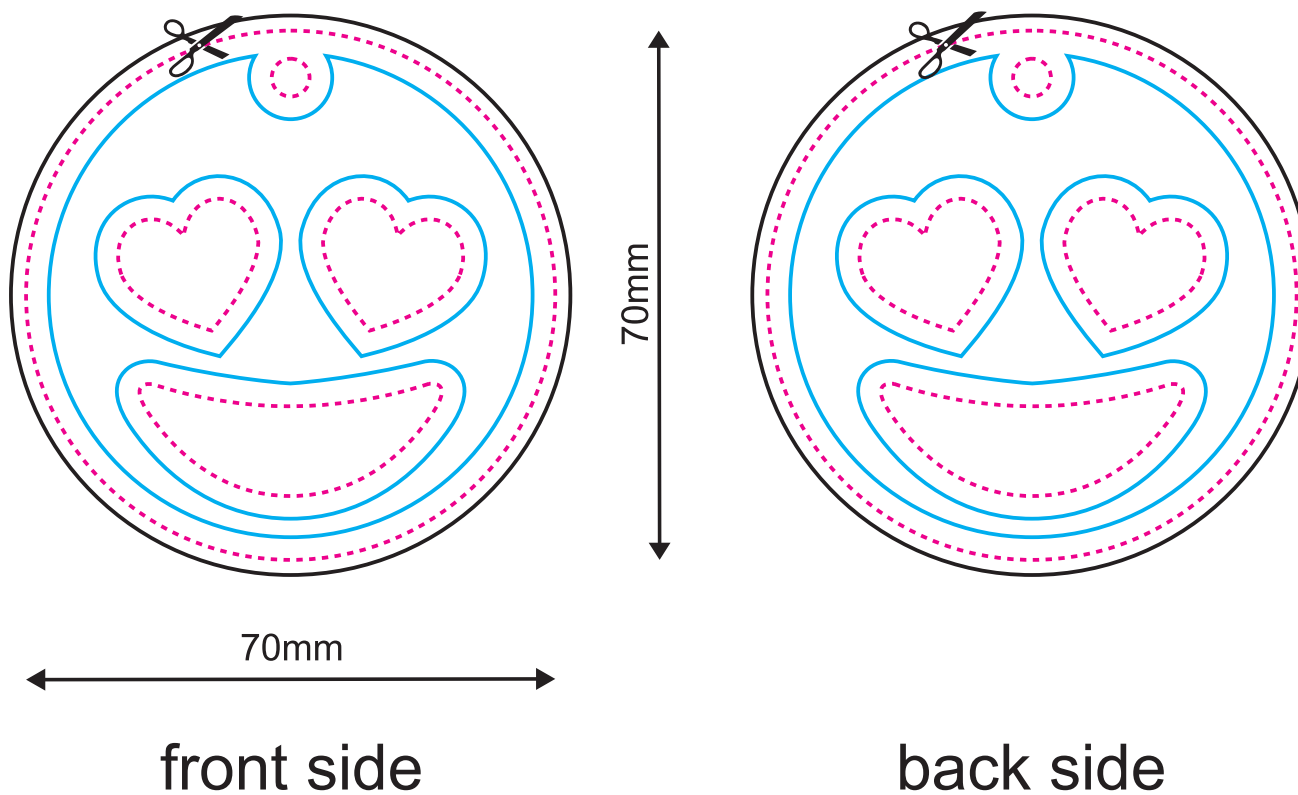

739

The mould (freshener) shape. Your design will be cut along this line, including the hole for the string/hanger.

The artwork including the bleed / outer margin. The artwork background must reach this line.

The safe line / inner margin. All important letters and other elements which cannot be cut must be designed within this line.

NOTE:

This is a demonstrative visualization. Please check the artwork carefully for the content, colours and text.

We do not responsibility for any mistakes after the design is accepted.

The design may be shifted in relation to the shape up to +/- 1 mm.

After the aromatic oil is applied the colours will slightly change.

KEY

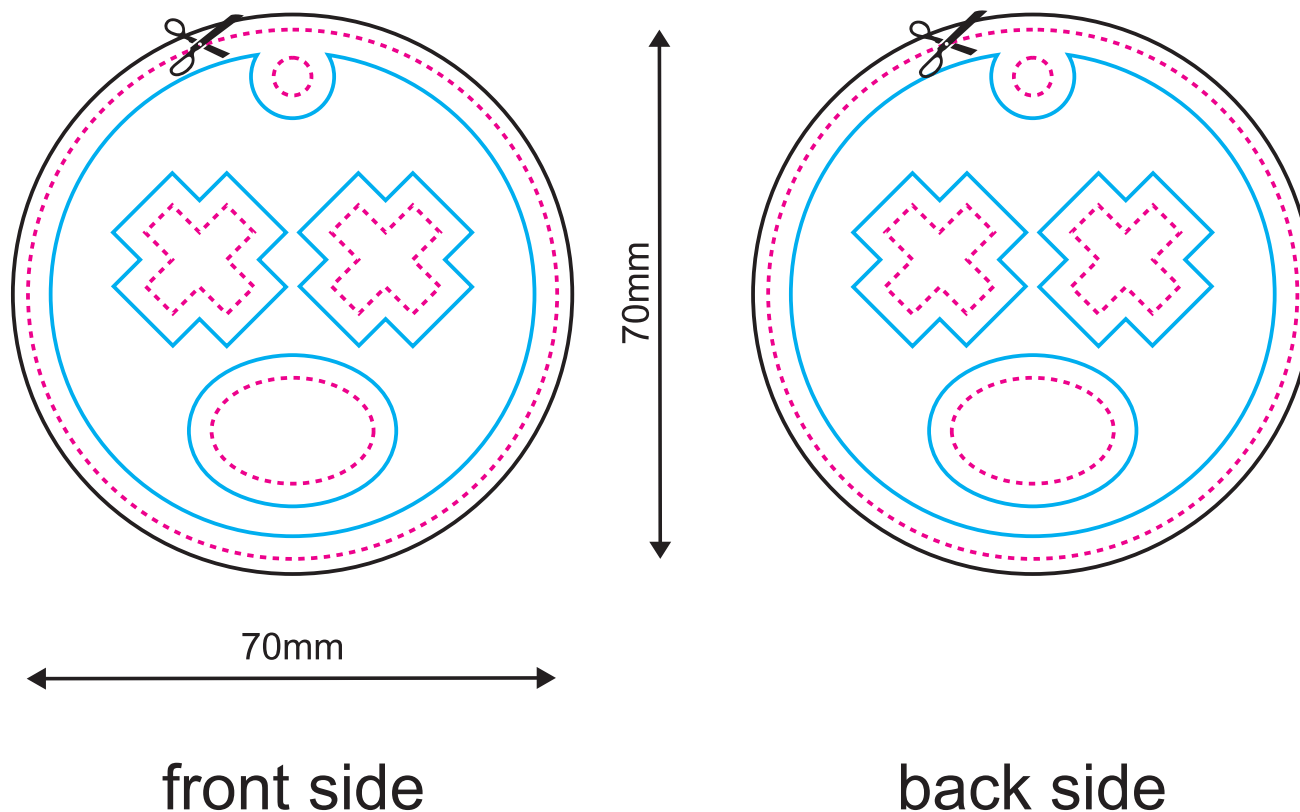

Artwork
design

740

The mould (freshener) shape. Your design will be cut along this line, including the hole for the string/hanger.

The artwork including the bleed / outer margin. The artwork background must reach this line.

The safe line / inner margin. All important letters and other elements which cannot be cut must be designed within this line.

NOTE:

This is a demonstrative visualization. Please check the artwork carefully for the content, colours and text.

We do not responsibility for any mistakes after the design is accepted.

The design may be shifted in relation to the shape up to +/- 1 mm.

After the aromatic oil is applied the colours will slightly change.

KEY

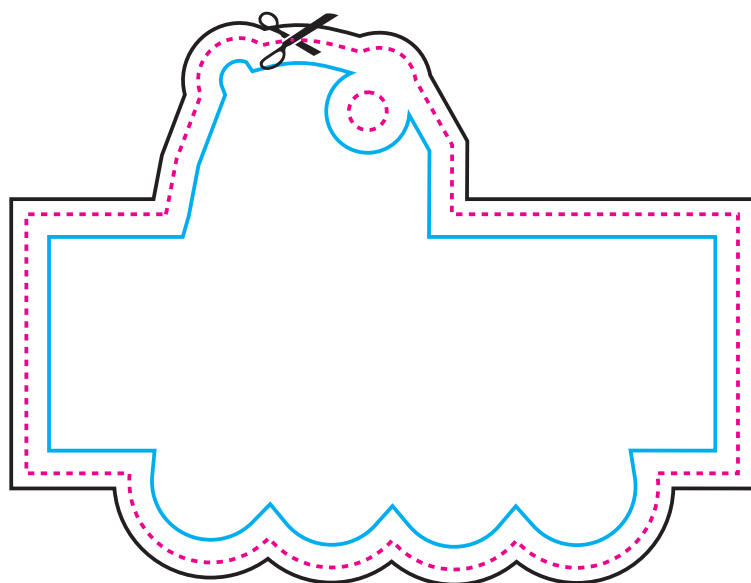

70mm

94mm

front side

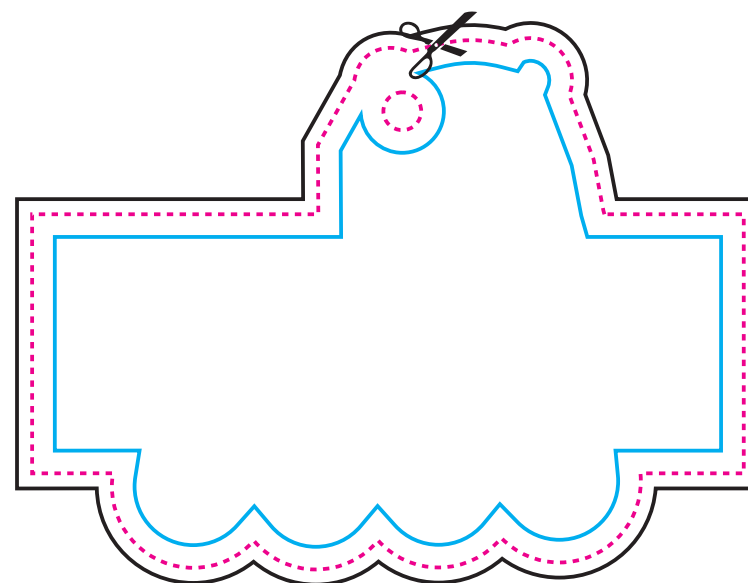

back side

Artwork
design

741

The mould (freshener) shape. Your design will be cut along this line, including the hole for the string/hanger.

The artwork including the bleed / outer margin. The artwork background must reach this line.

The safe line / inner margin. All important letters and other elements which cannot be cut must be designed within this line.

NOTE:

This is a demonstrative visualization. Please check the artwork carefully for the content, colours and text.

We do not responsibility for any mistakes after the design is accepted.

The design may be shifted in relation to the shape up to +/- 1 mm.

After the aromatic oil is applied the colours will slightly change.

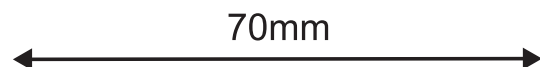
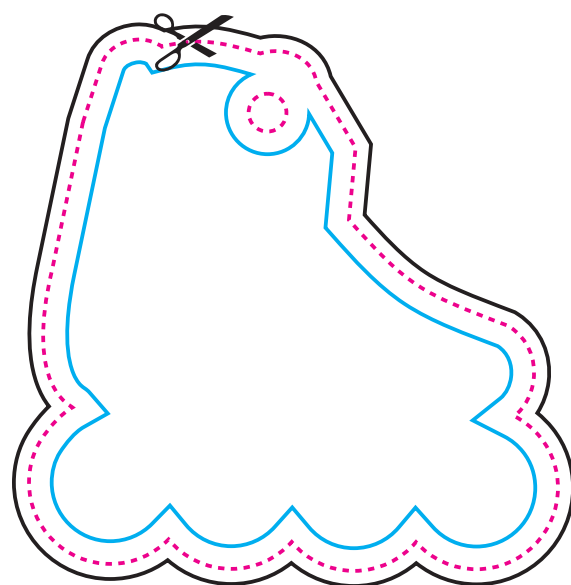

front side

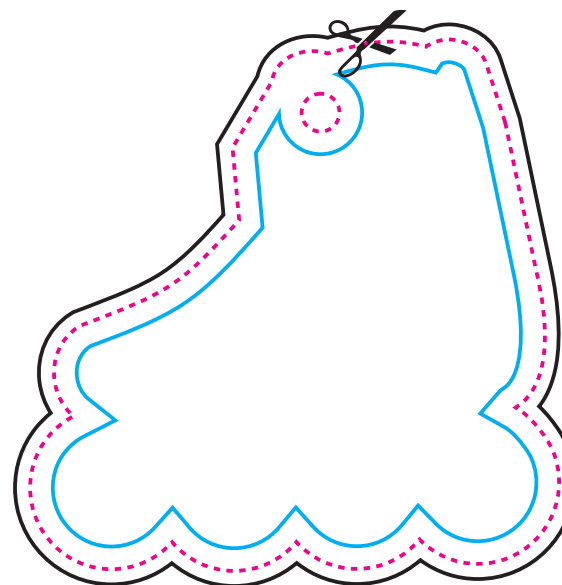

back side

Artwork
design

742

The mould (freshener) shape. Your design will be cut along this line, including the hole for the string/hanger.

The artwork including the bleed / outer margin. The artwork background must reach this line.

The safe line / inner margin. All important letters and other elements which cannot be cut must be designed within this line.

NOTE:

This is a demonstrative visualization. Please check the artwork carefully for the content, colours and text.

We do not responsibility for any mistakes after the design is accepted.

The design may be shifted in relation to the shape up to +/- 1 mm.

After the aromatic oil is applied the colours will slightly change.

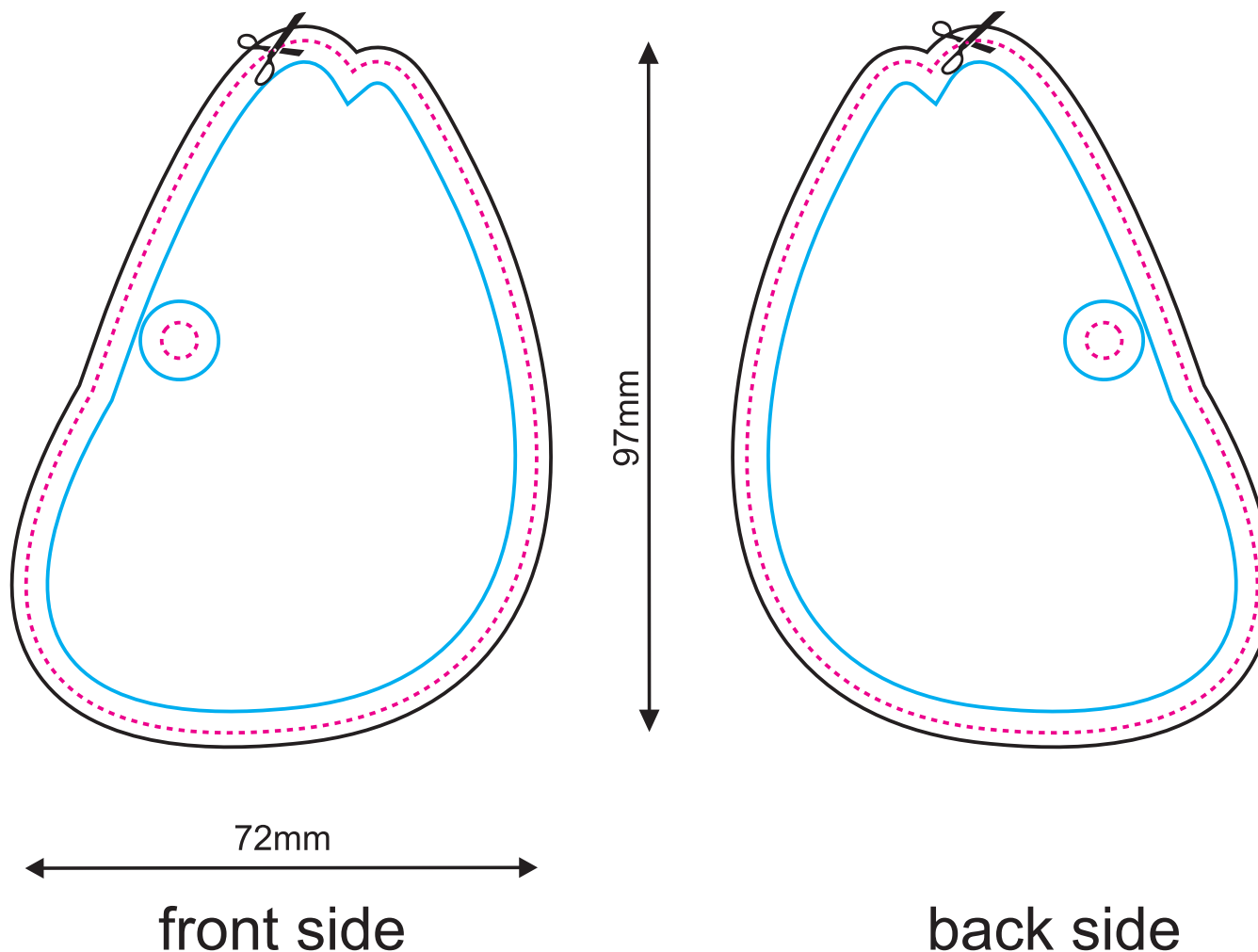

Artwork
design

743

The mould (freshener) shape. Your design will be cut along this line, including the hole for the string/hanger.

The artwork including the bleed / outer margin. The artwork background must reach this line.

The safe line / inner margin. All important letters and other elements which cannot be cut must be designed within this line.

NOTE:

This is a demonstrative visualization. Please check the artwork carefully for the content, colours and text.

We do not responsibility for any mistakes after the design is accepted.

The design may be shifted in relation to the shape up to +/- 1 mm.

After the aromatic oil is applied the colours will slightly change.

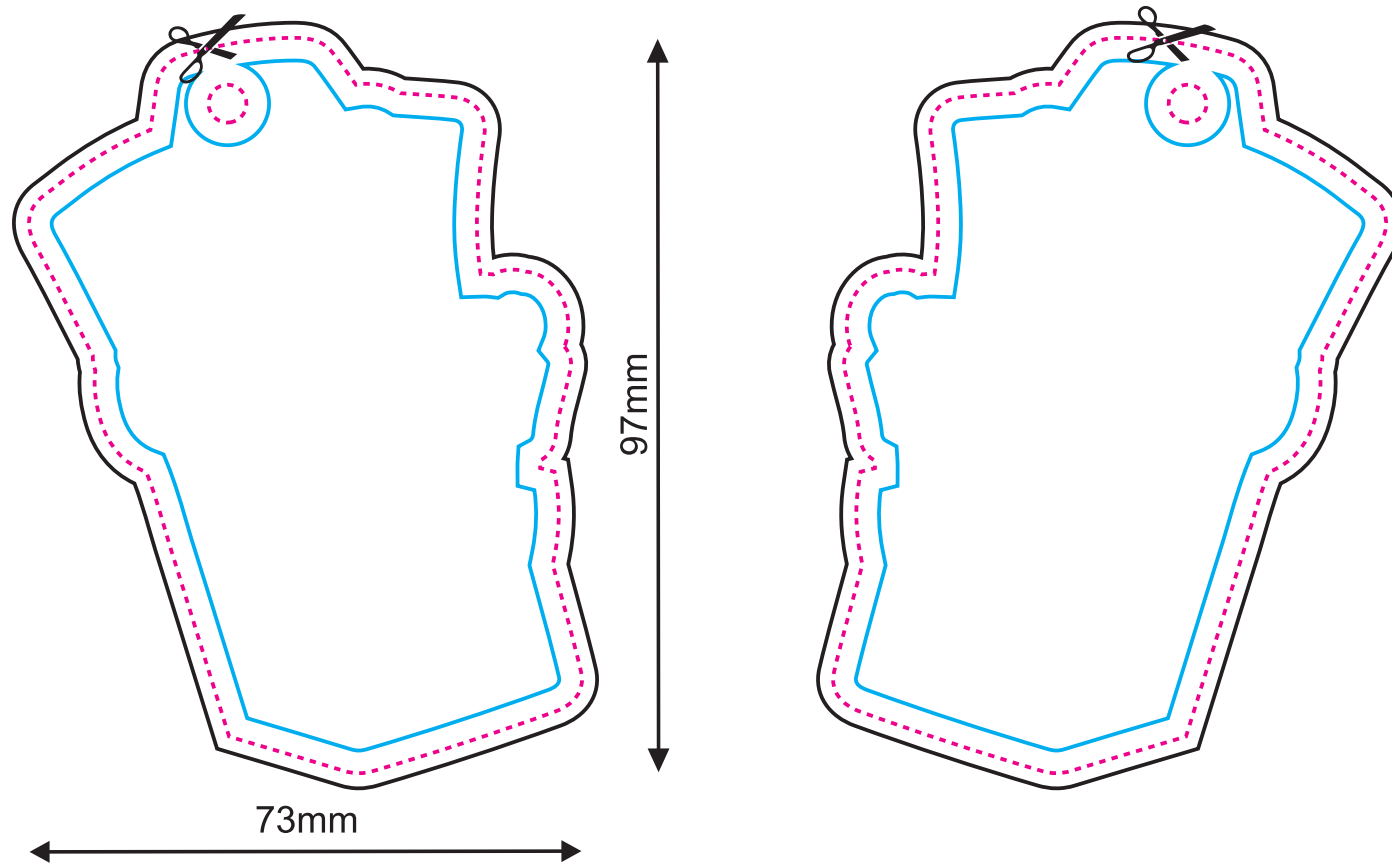

front side

back side

Artwork
design

The mould (freshener) shape. Your design will be cut along this line, including the hole for the string/hanger.

The artwork including the bleed / outer margin. The artwork background must reach this line.

The safe line / inner margin. All important letters and other elements which cannot be cut must be designed within this line.

NOTE:

This is a demonstrative visualization. Please check the artwork carefully for the content, colours and text.

We do not responsibility for any mistakes after the design is accepted.

The design may be shifted in relation to the shape up to +/- 1 mm.

After the aromatic oil is applied the colours will slightly change.

KEY

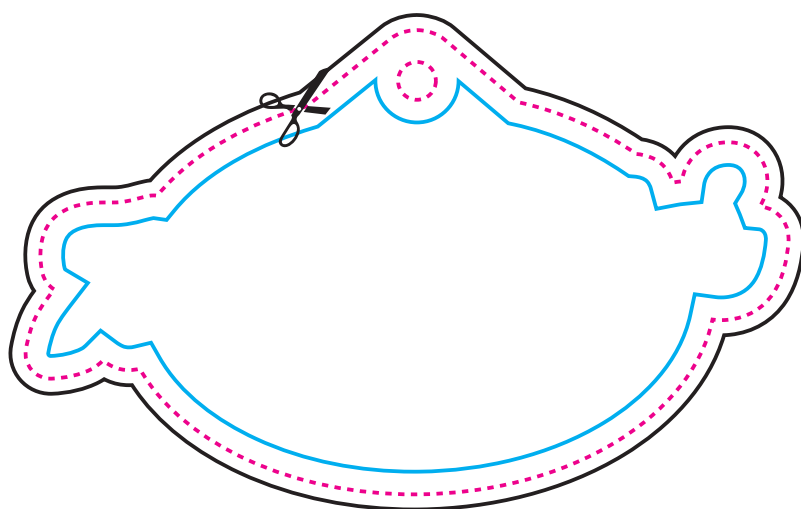

101mm

front side

61mm

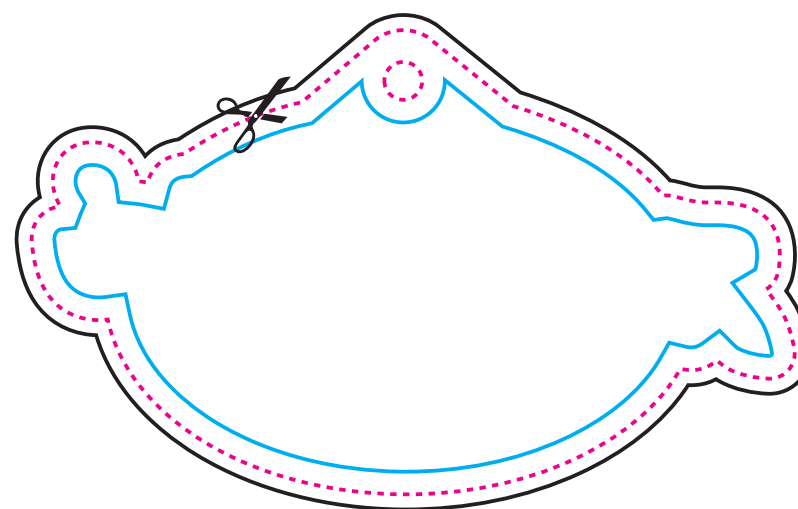

back side

745

The mould (freshener) shape. Your design will be cut along this line, including the hole for the string/hanger.

The artwork including the bleed / outer margin. The artwork background must reach this line.

The safe line / inner margin. All important letters and other elements which cannot be cut must be designed within this line.

NOTE:

This is a demonstrative visualization. Please check the artwork carefully for the content, colours and text.

We do not responsibility for any mistakes after the design is accepted.

The design may be shifted in relation to the shape up to +/- 1 mm.

After the aromatic oil is applied the colours will slightly change.

KEY

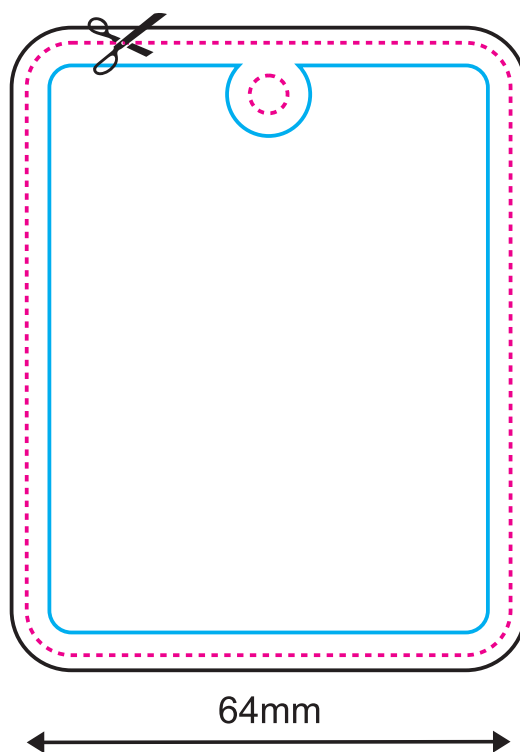

front side

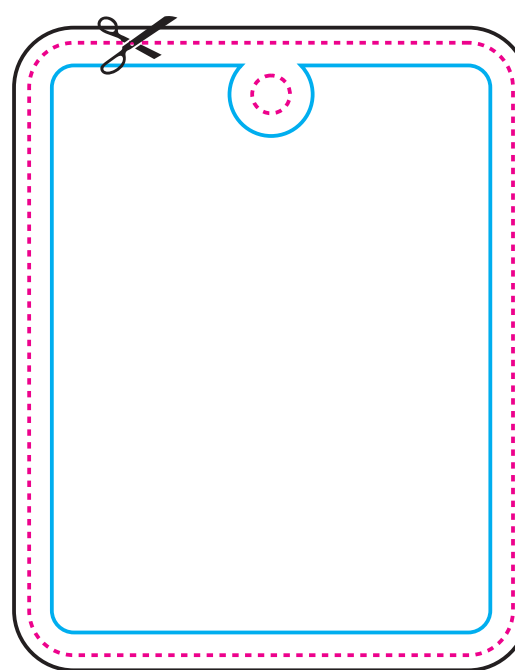

back side

Artwork
design

746

The mould (freshener) shape. Your design will be cut along this line, including the hole for the string/hanger.

The artwork including the bleed / outer margin. The artwork background must reach this line.

The safe line / inner margin. All important letters and other elements which cannot be cut must be designed within this line.

NOTE:

This is a demonstrative visualization. Please check the artwork carefully for the content, colours and text.

We do not responsibility for any mistakes after the design is accepted.

The design may be shifted in relation to the shape up to +/- 1 mm.

After the aromatic oil is applied the colours will slightly change.

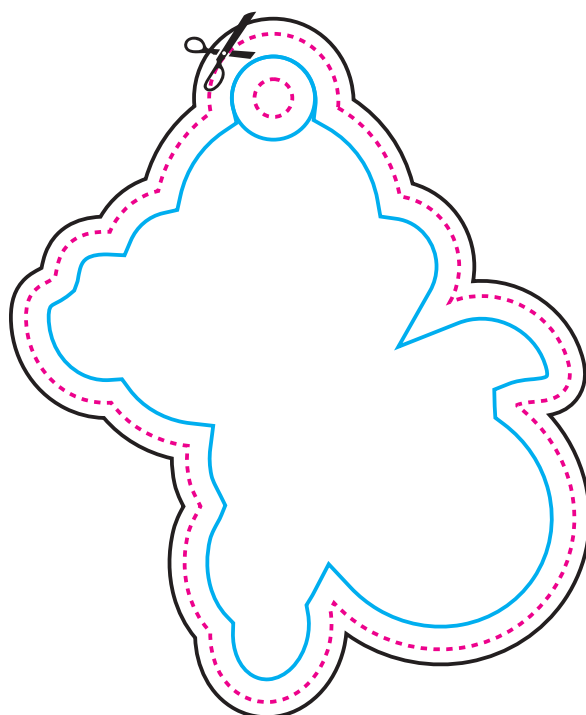

72mm

front side



88mm

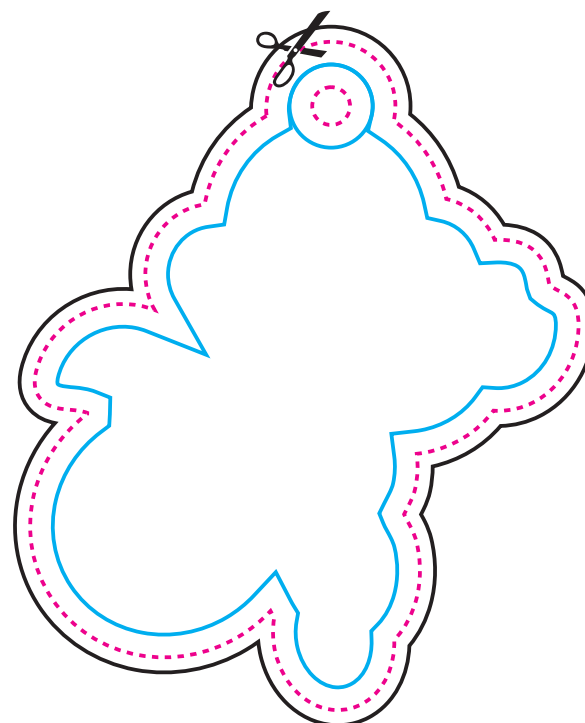

back side

Artwork
design

The mould (freshener) shape. Your design will be cut along this line, including the hole for the string/hanger.
 The artwork including the bleed / outer margin. The artwork background must reach this line.
 The safe line / inner margin. All important letters and other elements which cannot be cut must be designed within this line.

NOTE:

This is a demonstrative visualization. Please check the artwork carefully for the content, colours and text.

We do not responsibility for any mistakes after the design is accepted.

The design may be shifted in relation to the shape up to +/- 1 mm.

After the aromatic oil is applied the colours will slightly change.

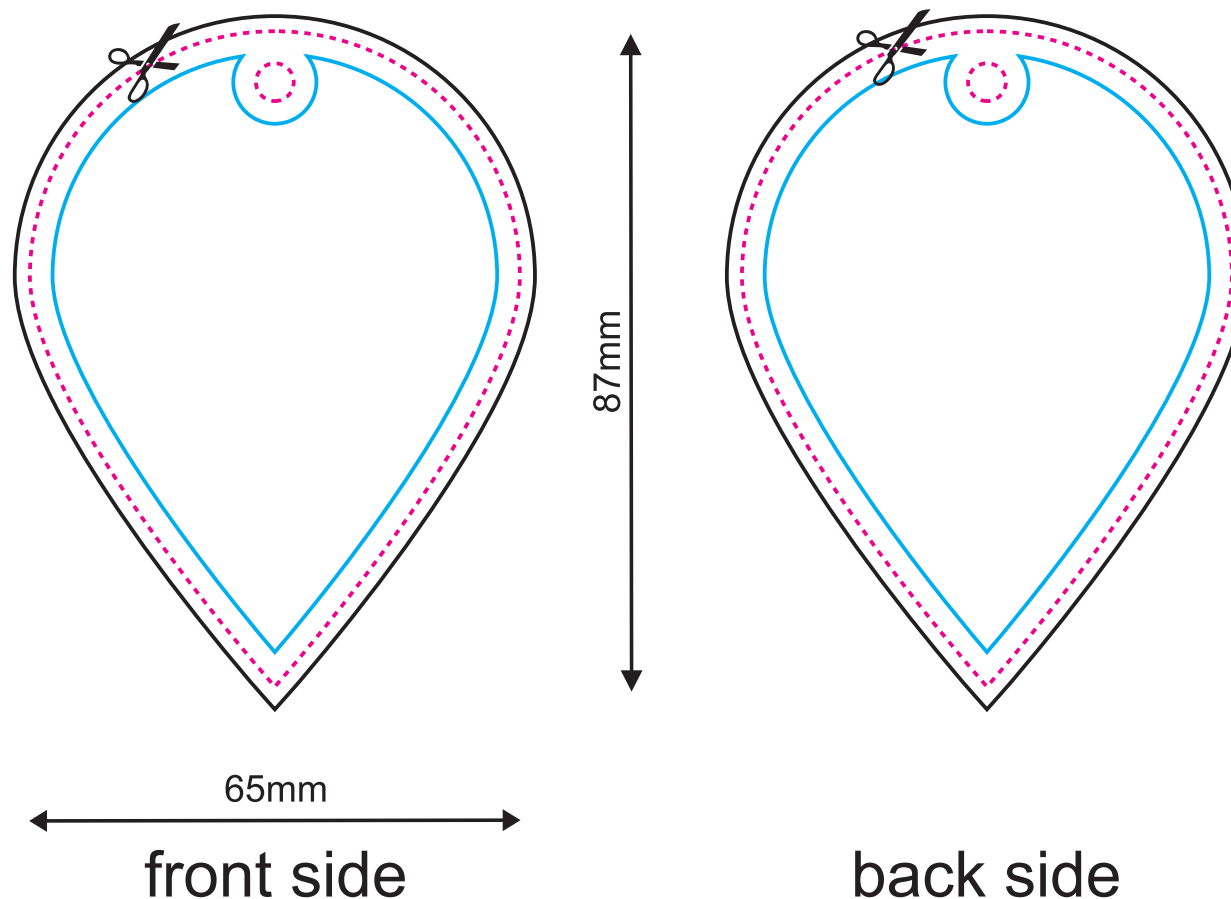

748

The mould (freshener) shape. Your design will be cut along this line, including the hole for the string/hanger.

The artwork including the bleed / outer margin. The artwork background must reach this line.

The safe line / inner margin. All important letters and other elements which cannot be cut must be designed within this line.

NOTE:

This is a demonstrative visualization. Please check the artwork carefully for the content, colours and text.

We do not responsibility for any mistakes after the design is accepted.

The design may be shifted in relation to the shape up to +/- 1 mm.

After the aromatic oil is applied the colours will slightly change.

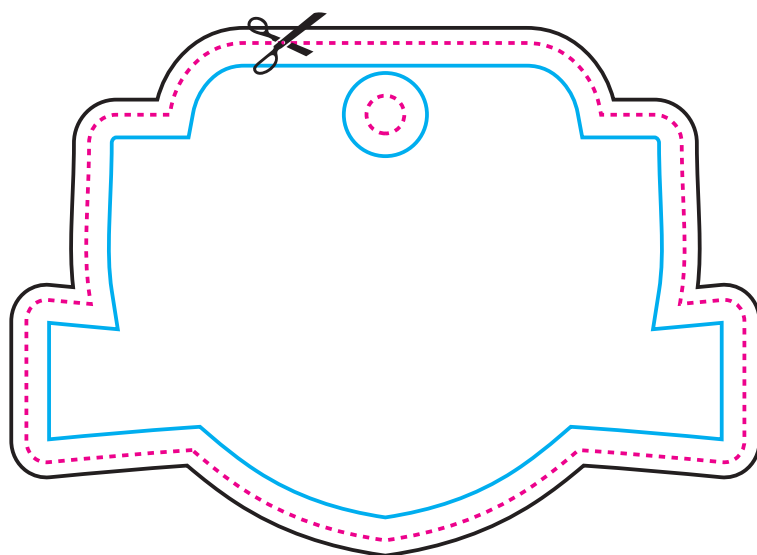

95mm

front side

66mm

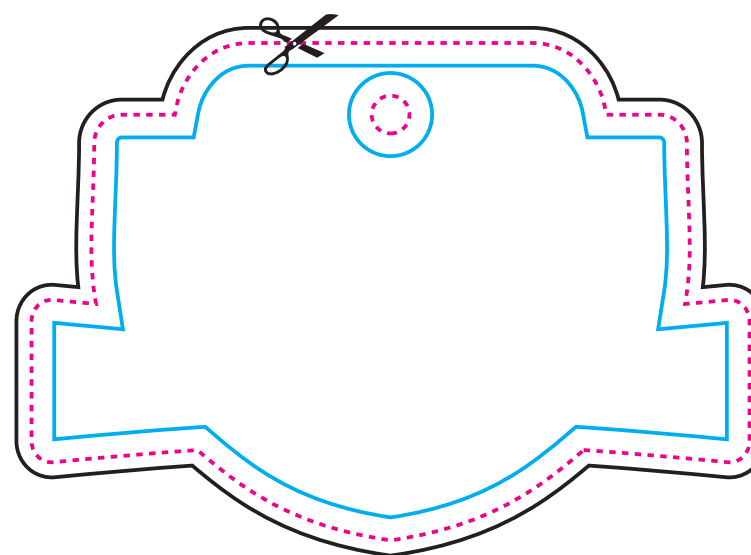

back side

Artwork
design

749

The mould (freshener) shape. Your design will be cut along this line, including the hole for the string/hanger.

The artwork including the bleed / outer margin. The artwork background must reach this line.

The safe line / inner margin. All important letters and other elements which cannot be cut must be designed within this line.

NOTE:

This is a demonstrative visualization. Please check the artwork carefully for the content, colours and text.

We do not responsibility for any mistakes after the design is accepted.

The design may be shifted in relation to the shape up to +/- 1 mm.

After the aromatic oil is applied the colours will slightly change.

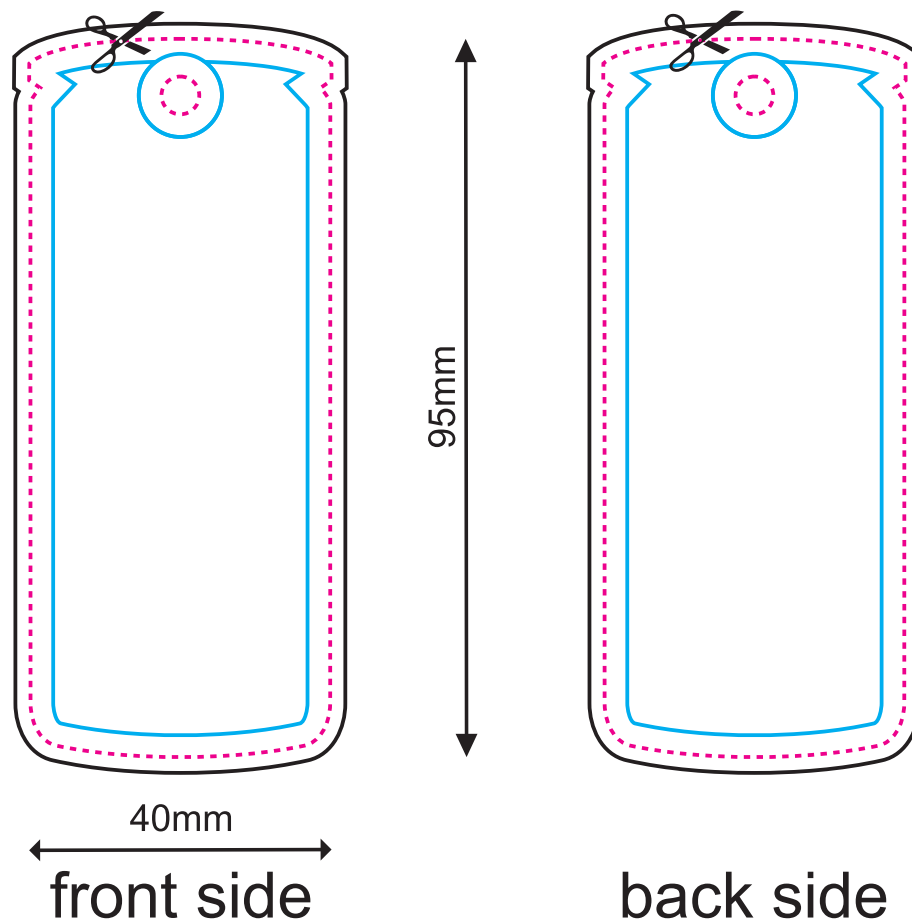
KEY**Artwork
design**

750

The mould (freshener) shape. Your design will be cut along this line, including the hole for the string/hanger.

The artwork including the bleed / outer margin. The artwork background must reach this line.

The safe line / inner margin. All important letters and other elements which cannot be cut must be designed within this line.

NOTE:

This is a demonstrative visualization. Please check the artwork carefully for the content, colours and text.

We do not responsibility for any mistakes after the design is accepted.

The design may be shifted in relation to the shape up to +/- 1 mm.

After the aromatic oil is applied the colours will slightly change.

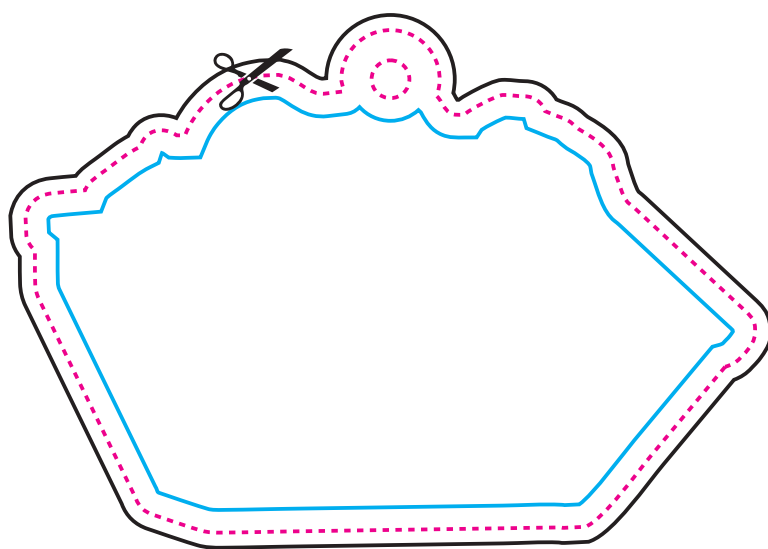

96mm

front side



66mm

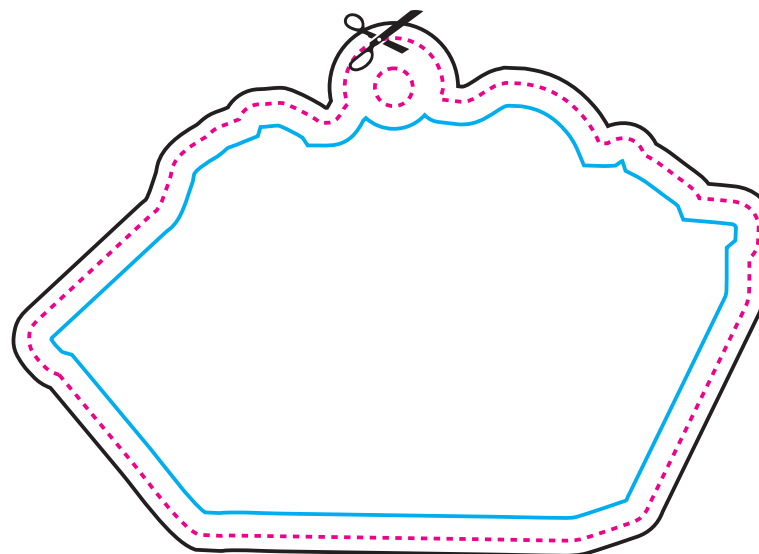

back side

Artwork
design

751

The mould (freshener) shape. Your design will be cut along this line, including the hole for the string/hanger.

The artwork including the bleed / outer margin. The artwork background must reach this line.

The safe line / inner margin. All important letters and other elements which cannot be cut must be designed within this line.

NOTE:

This is a demonstrative visualization. Please check the artwork carefully for the content, colours and text.

We do not responsibility for any mistakes after the design is accepted.

The design may be shifted in relation to the shape up to +/- 1 mm.

After the aromatic oil is applied the colours will slightly change.

KEY

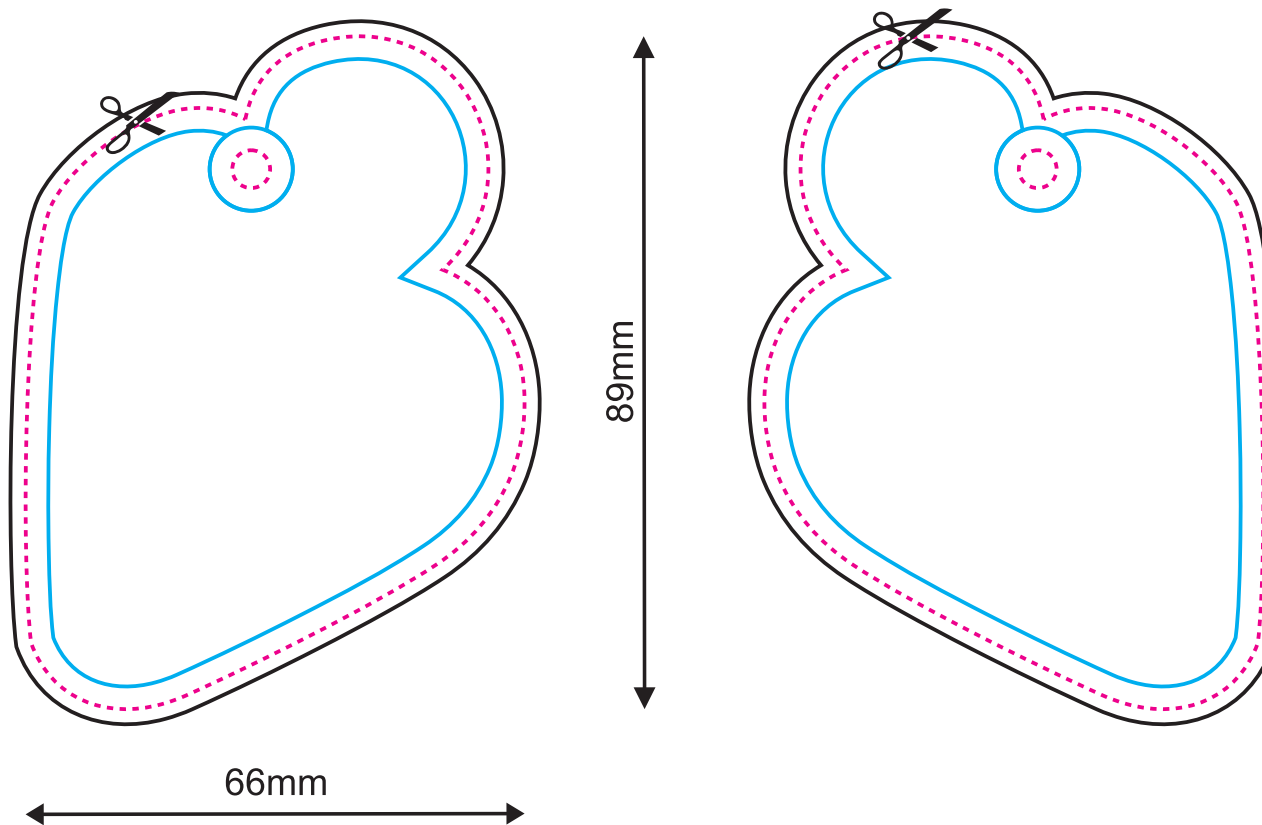

front side

back side

Artwork
design

752

The mould (freshener) shape. Your design will be cut along this line, including the hole for the string/hanger.

The artwork including the bleed / outer margin. The artwork background must reach this line.

The safe line / inner margin. All important letters and other elements which cannot be cut must be designed within this line.

NOTE:

This is a demonstrative visualization. Please check the artwork carefully for the content, colours and text.

We do not responsibility for any mistakes after the design is accepted.

The design may be shifted in relation to the shape up to +/- 1 mm.

After the aromatic oil is applied the colours will slightly change.

KEY

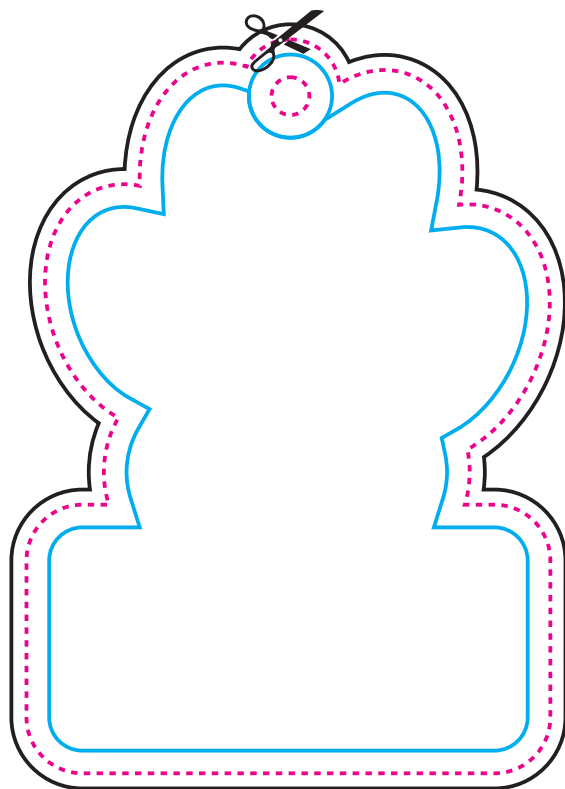

69mm

front side

97mm

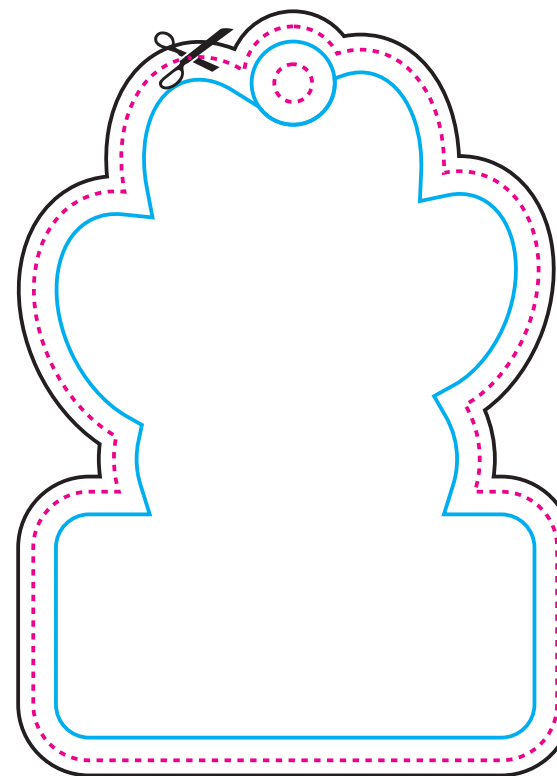

back side

Artwork
design

753

The mould (freshener) shape. Your design will be cut along this line, including the hole for the string/hanger.

The artwork including the bleed / outer margin. The artwork background must reach this line.

The safe line / inner margin. All important letters and other elements which cannot be cut must be designed within this line.

NOTE:

This is a demonstrative visualization. Please check the artwork carefully for the content, colours and text.

We do not responsibility for any mistakes after the design is accepted.

The design may be shifted in relation to the shape up to +/- 1 mm.

After the aromatic oil is applied the colours will slightly change.

KEY

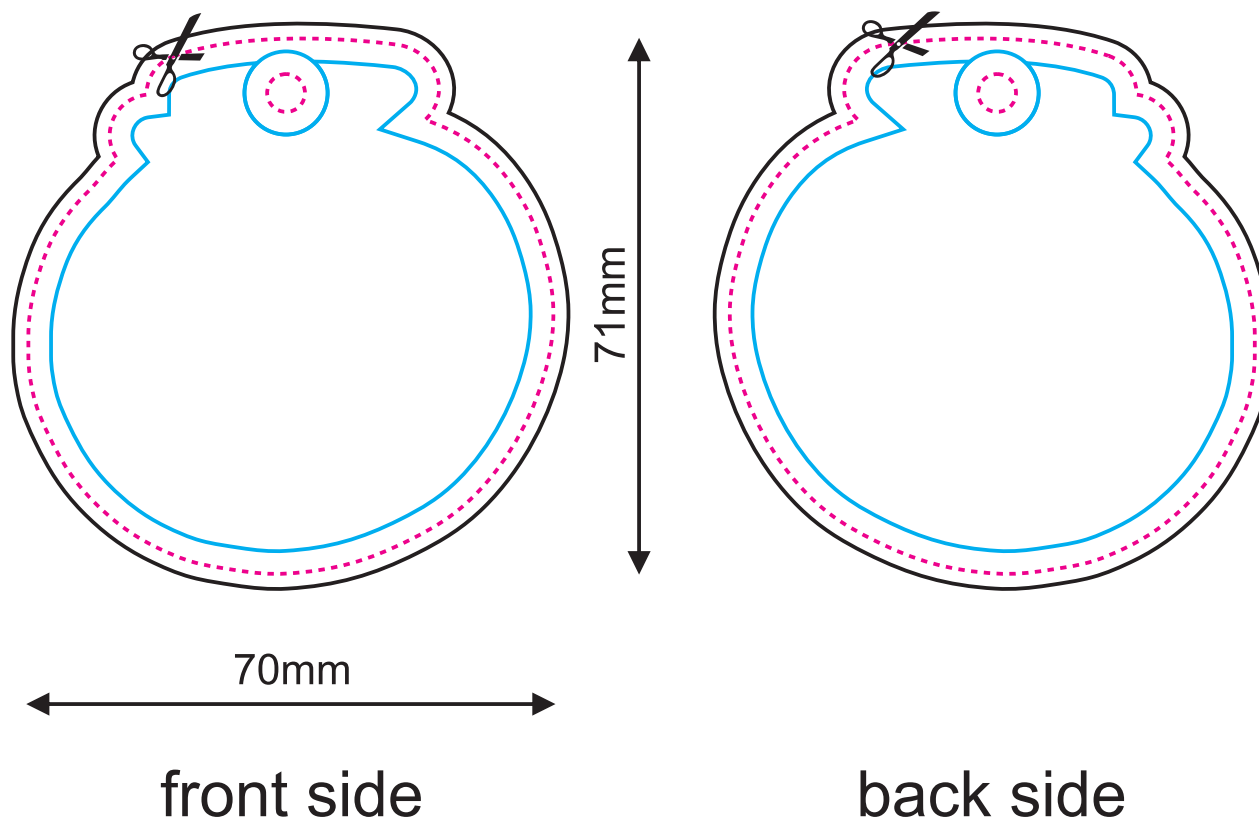

Artwork
design

754

The mould (freshener) shape. Your design will be cut along this line, including the hole for the string/hanger.

The artwork including the bleed / outer margin. The artwork background must reach this line.

The safe line / inner margin. All important letters and other elements which cannot be cut must be designed within this line.

NOTE:

This is a demonstrative visualization. Please check the artwork carefully for the content, colours and text.

We do not responsibility for any mistakes after the design is accepted.

The design may be shifted in relation to the shape up to +/- 1 mm.

After the aromatic oil is applied the colours will slightly change.

KEY

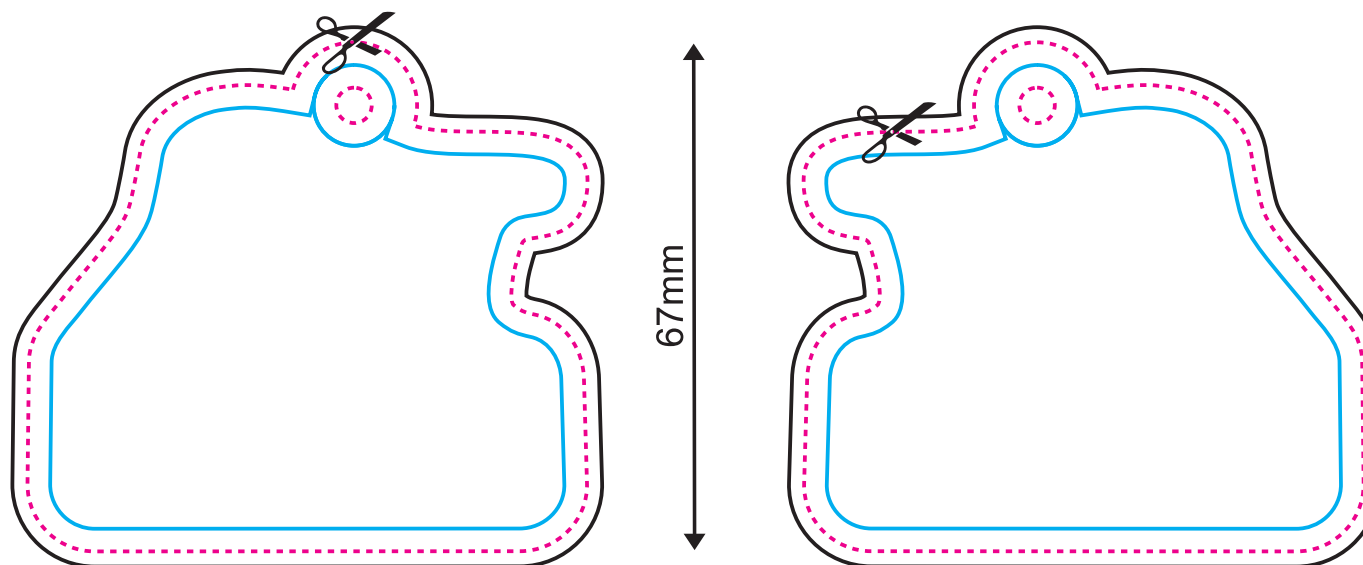

74mm

67mm

front side

back side

Artwork
design

755

The mould (freshener) shape. Your design will be cut along this line, including the hole for the string/hanger.

The artwork including the bleed / outer margin. The artwork background must reach this line.

The safe line / inner margin. All important letters and other elements which cannot be cut must be designed within this line.

NOTE:

This is a demonstrative visualization. Please check the artwork carefully for the content, colours and text.

We do not responsibility for any mistakes after the design is accepted.

The design may be shifted in relation to the shape up to +/- 1 mm.

After the aromatic oil is applied the colours will slightly change.

KEY

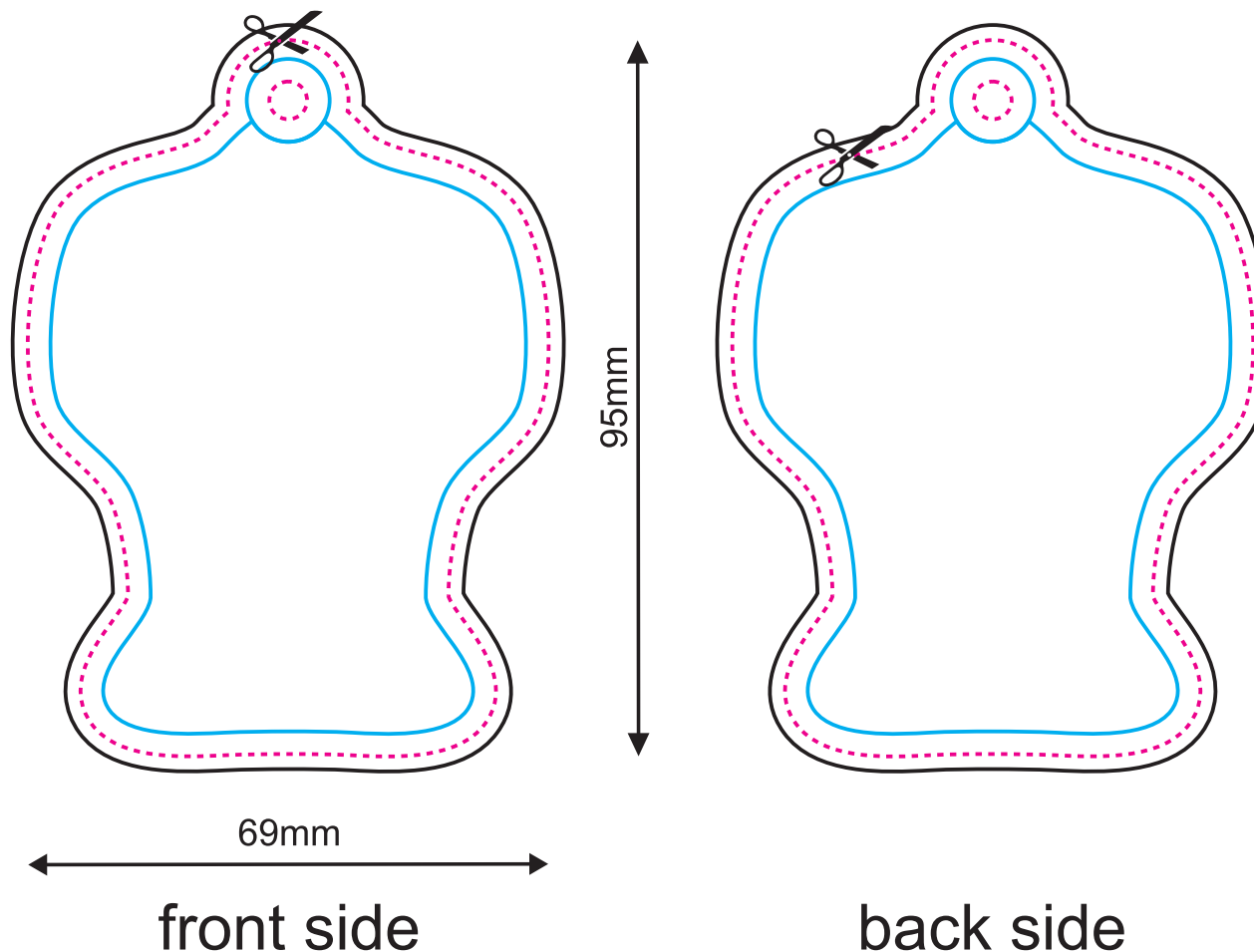

Artwork
design

756

The mould (freshener) shape. Your design will be cut along this line, including the hole for the string/hanger.

The artwork including the bleed / outer margin. The artwork background must reach this line.

The safe line / inner margin. All important letters and other elements which cannot be cut must be designed within this line.

NOTE:

This is a demonstrative visualization. Please check the artwork carefully for the content, colours and text.

We do not responsibility for any mistakes after the design is accepted.

The design may be shifted in relation to the shape up to +/- 1 mm.

After the aromatic oil is applied the colours will slightly change.

KEY

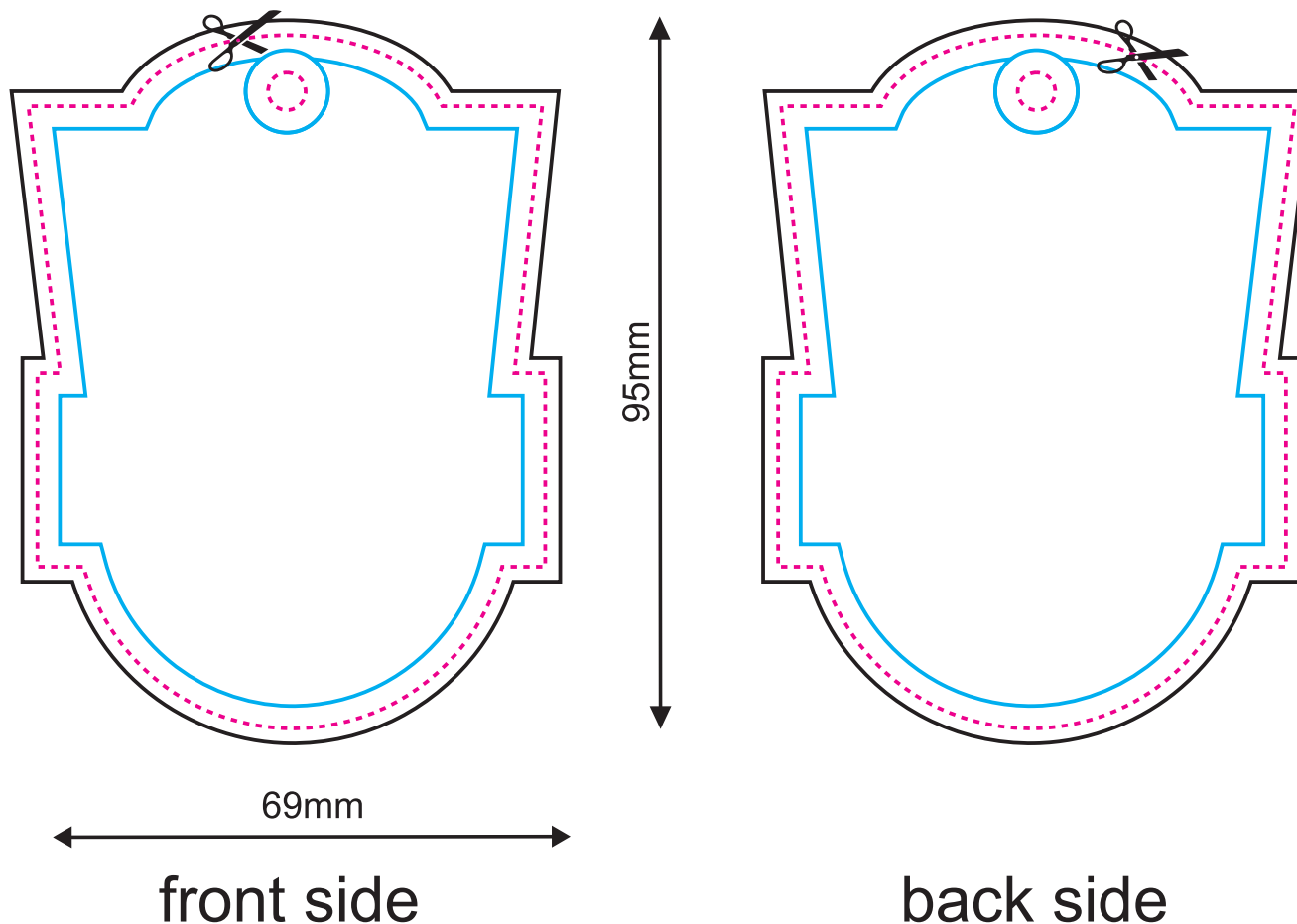

Artwork
design

757

KEY

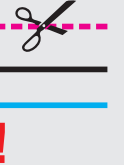

The mould (freshener) shape. Your design will be cut along this line, including the hole for the string/hanger.
The artwork including the bleed / outer margin. The artwork background must reach this line.
The safe line / inner margin. All important letters and other elements which cannot be cut must be designed within this line.

NOTE:

This is a demonstrative visualization. Please check the artwork carefully for the content, colours and text.
We do not responsibility for any mistakes after the design is accepted.
The design may be shifted in relation to the shape up to +/- 1 mm.
After the aromatic oil is applied the colours will slightly change.

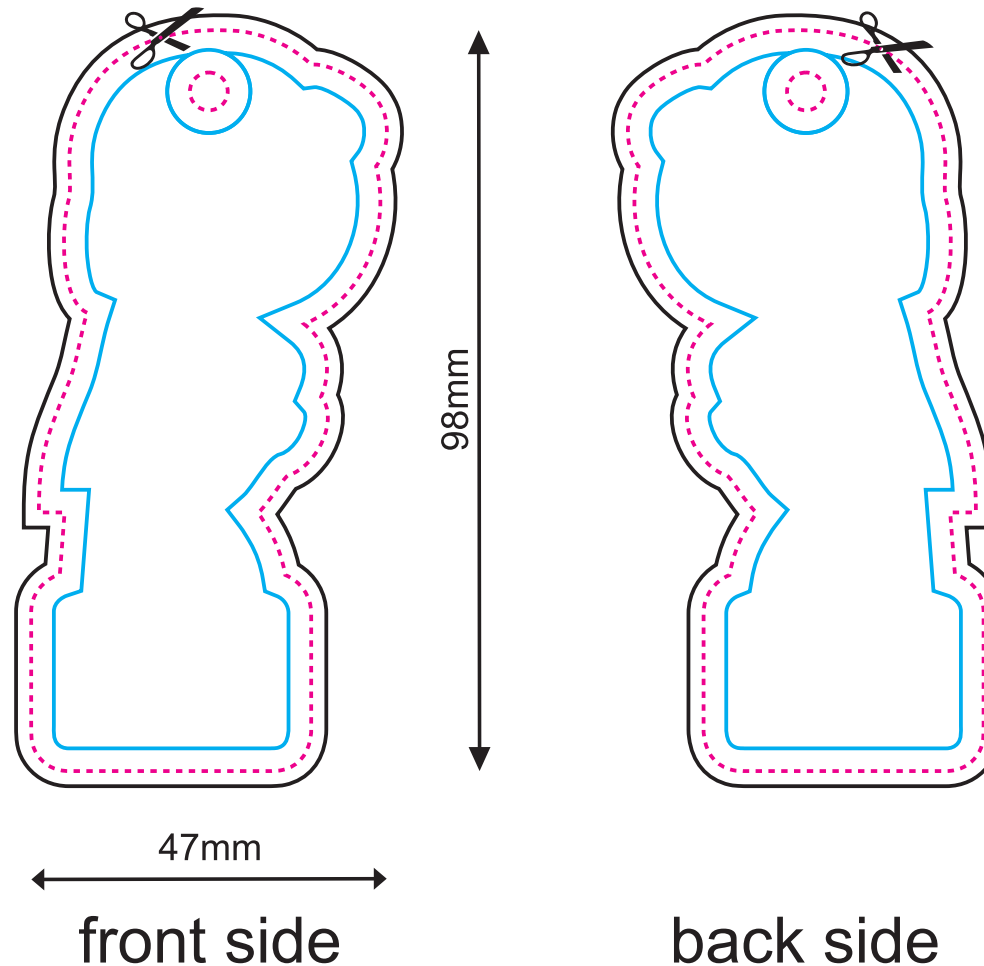

Artwork
design

758

The mould (freshener) shape. Your design will be cut along this line, including the hole for the string/hanger.

The artwork including the bleed / outer margin. The artwork background must reach this line.

The safe line / inner margin. All important letters and other elements which cannot be cut must be designed within this line.

NOTE:

This is a demonstrative visualization. Please check the artwork carefully for the content, colours and text.

We do not responsibility for any mistakes after the design is accepted.

The design may be shifted in relation to the shape up to +/- 1 mm.

After the aromatic oil is applied the colours will slightly change.

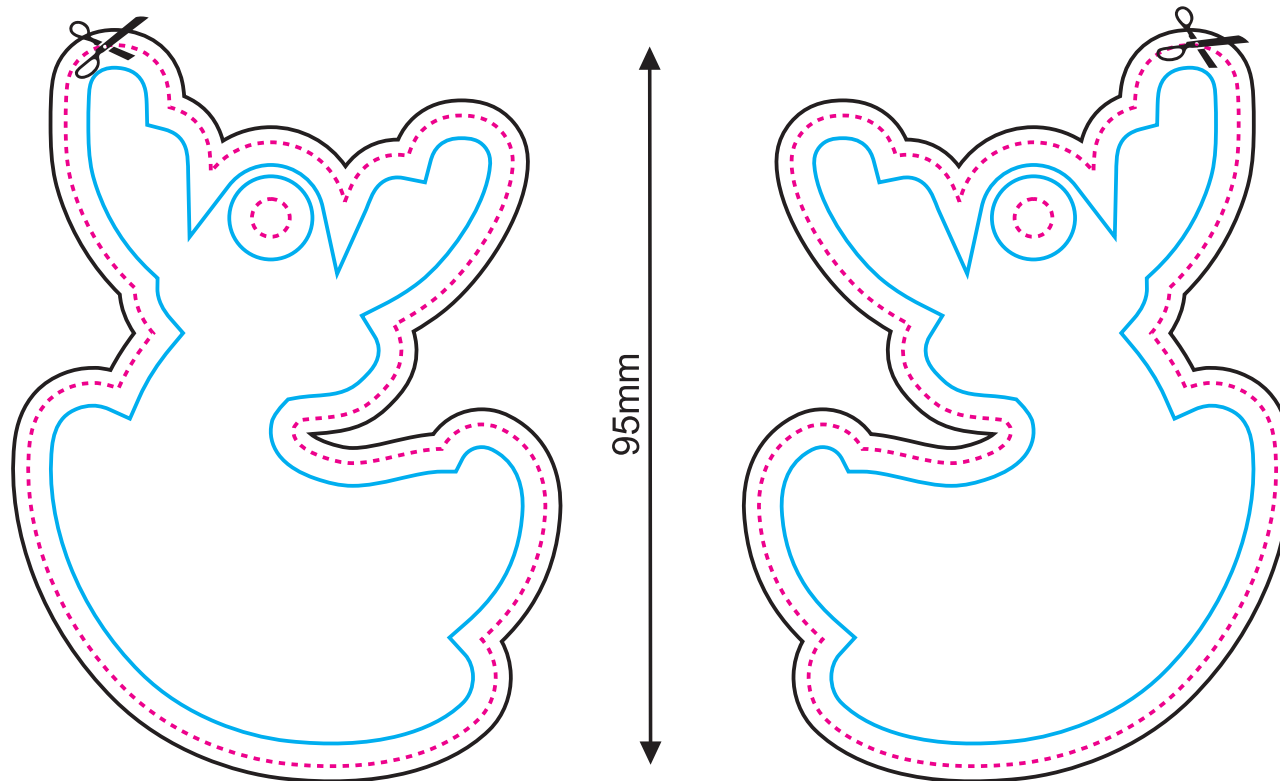

68mm

front side

back side

Artwork
design

The mould (freshener) shape. Your design will be cut along this line, including the hole for the string/hanger.

The artwork including the bleed / outer margin. The artwork background must reach this line.

The safe line / inner margin. All important letters and other elements which cannot be cut must be designed within this line.

NOTE:

This is a demonstrative visualization. Please check the artwork carefully for the content, colours and text.

We do not responsibility for any mistakes after the design is accepted.

The design may be shifted in relation to the shape up to +/- 1 mm.

After the aromatic oil is applied the colours will slightly change.

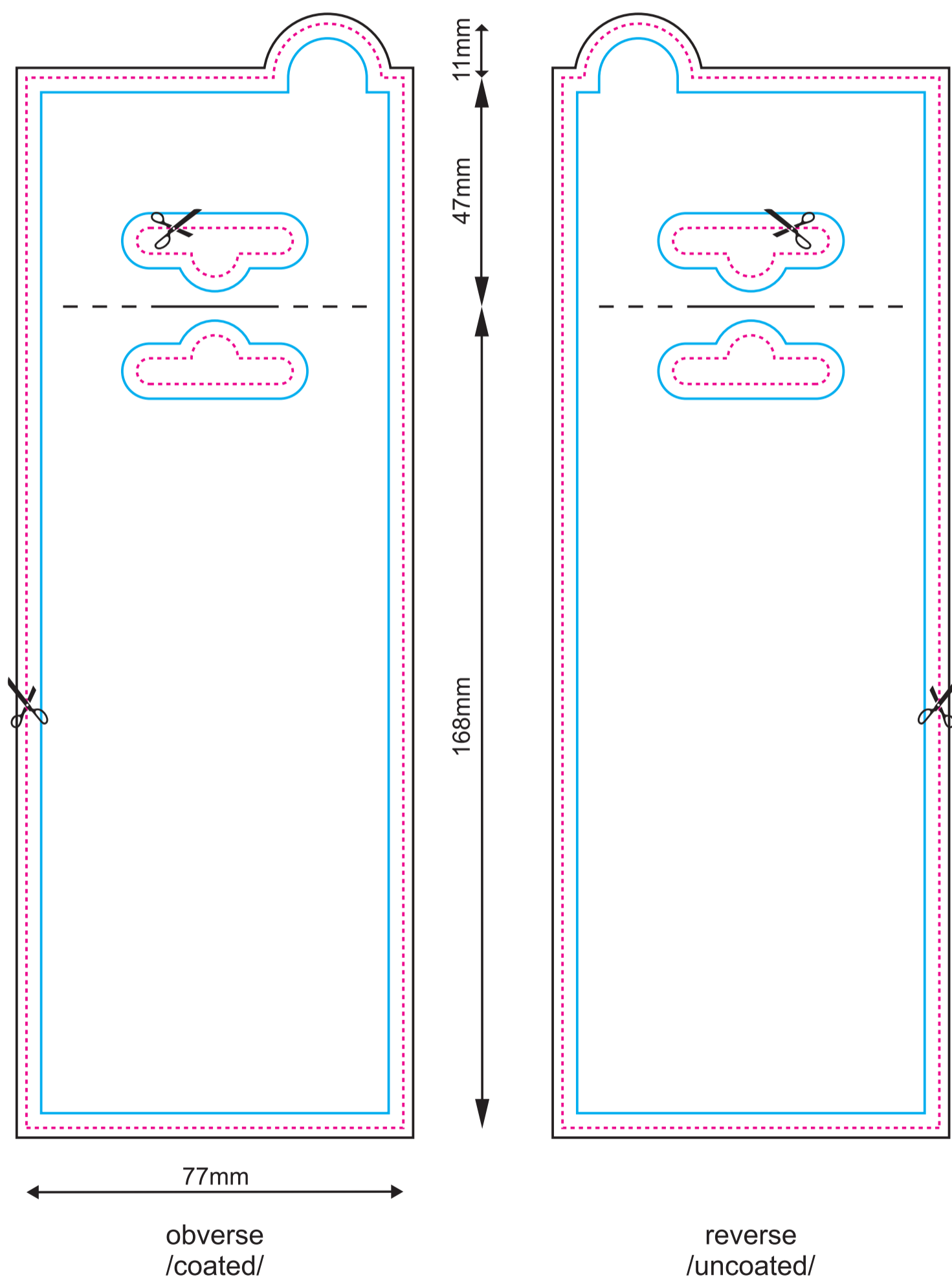

760

The mould (freshener) shape. Your design will be cut along this line, including the hole for the string/hanger.

The artwork including the bleed / outer margin. The artwork background must reach this line.

The safe line / inner margin. All important letters and other elements which cannot be cut must be designed within this line.

NOTE:

This is a demonstrative visualization. Please check the artwork carefully for the content, colours and text.

We do not responsibility for any mistakes after the design is accepted.

The design may be shifted in relation to the shape up to +/- 1 mm.

After the aromatic oil is applied the colours will slightly change.

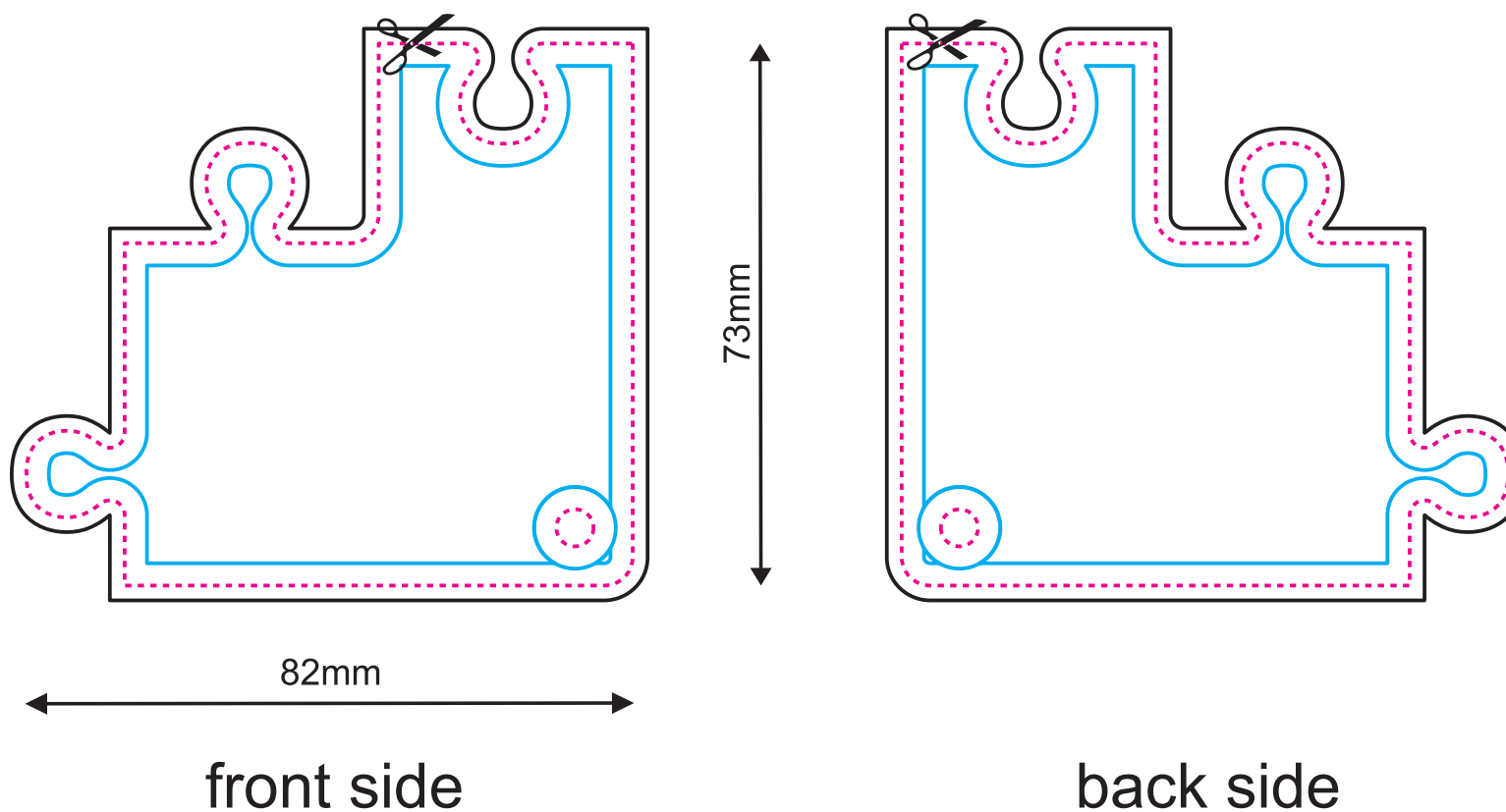

Artwork
design



The mould (freshener) shape. Your design will be cut along this line, including the hole for the string/hanger.
 The artwork including the bleed / outer margin. The artwork background must reach this line.
 The safe line / inner margin. All important letters and other elements which cannot be cut must be designed within this line.

NOTE:

This is a demonstrative visualization. Please check the artwork carefully for the content, colours and text.
 We do not responsibility for any mistakes after the design is accepted.
 The design may be shifted in relation to the shape up to +/- 1 mm.
 After the aromatic oil is applied the colours will slightly change.

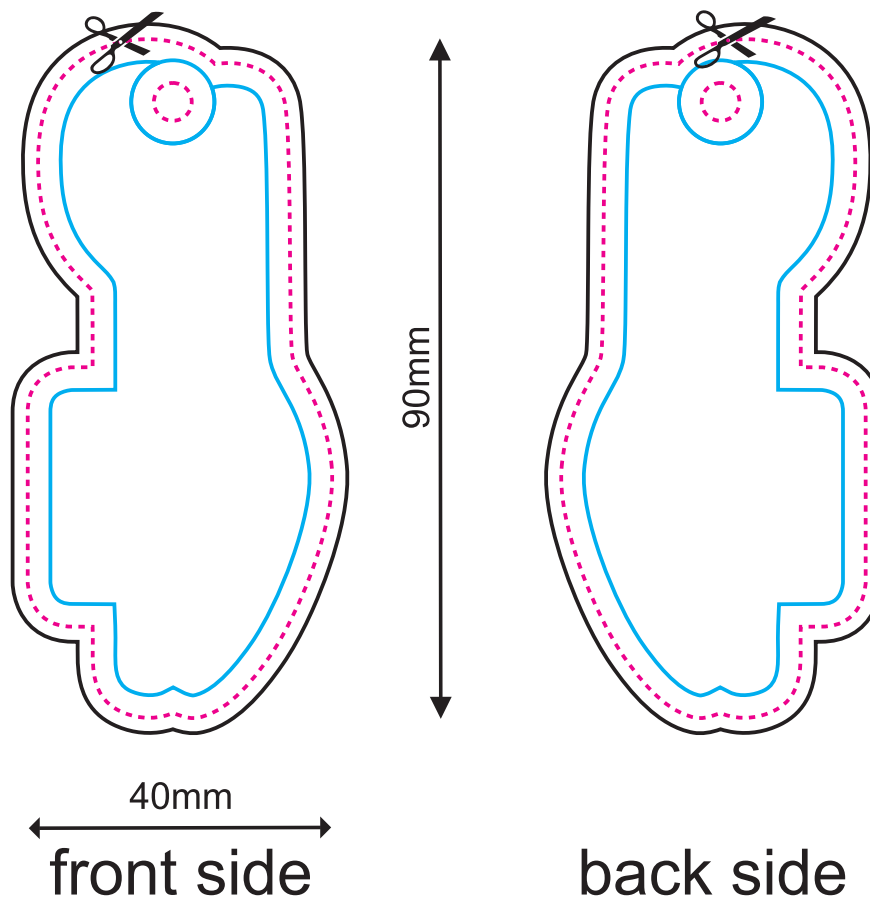

762

The mould (freshener) shape. Your design will be cut along this line, including the hole for the string/hanger.

The artwork including the bleed / outer margin. The artwork background must reach this line.

The safe line / inner margin. All important letters and other elements which cannot be cut must be designed within this line.

NOTE:

This is a demonstrative visualization. Please check the artwork carefully for the content, colours and text.

We do not responsibility for any mistakes after the design is accepted.

The design may be shifted in relation to the shape up to +/- 1 mm.

After the aromatic oil is applied the colours will slightly change.

KEY

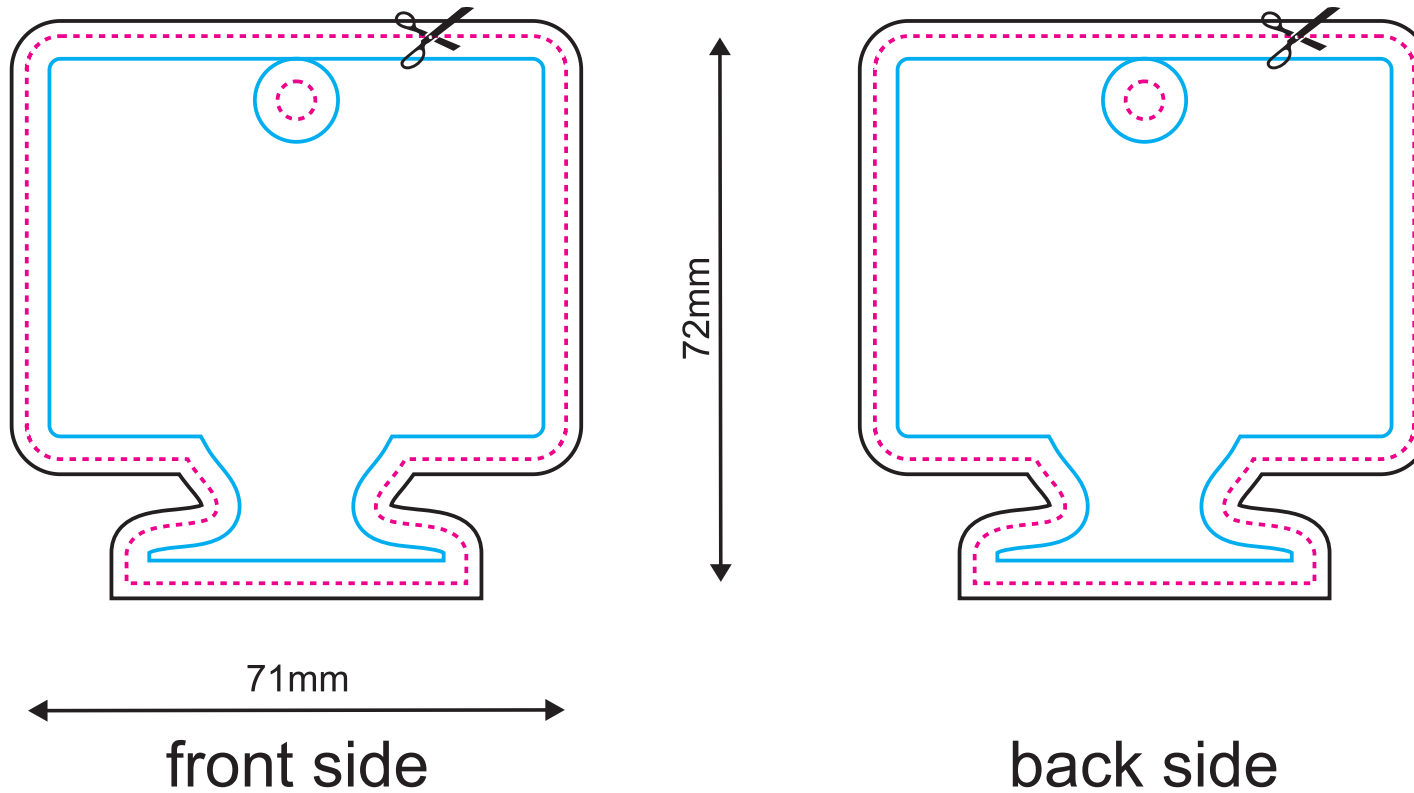

Artwork
design



The mould (freshener) shape. Your design will be cut along this line, including the hole for the string/hanger.
 The artwork including the bleed / outer margin. The artwork background must reach this line.
 The safe line / inner margin. All important letters and other elements which cannot be cut must be designed within this line.

NOTE:



This is a demonstrative visualization. Please check the artwork carefully for the content, colours and text.

We do not responsibility for any mistakes after the design is accepted.

The design may be shifted in relation to the shape up to +/- 1 mm.

After the aromatic oil is applied the colours will slightly change.

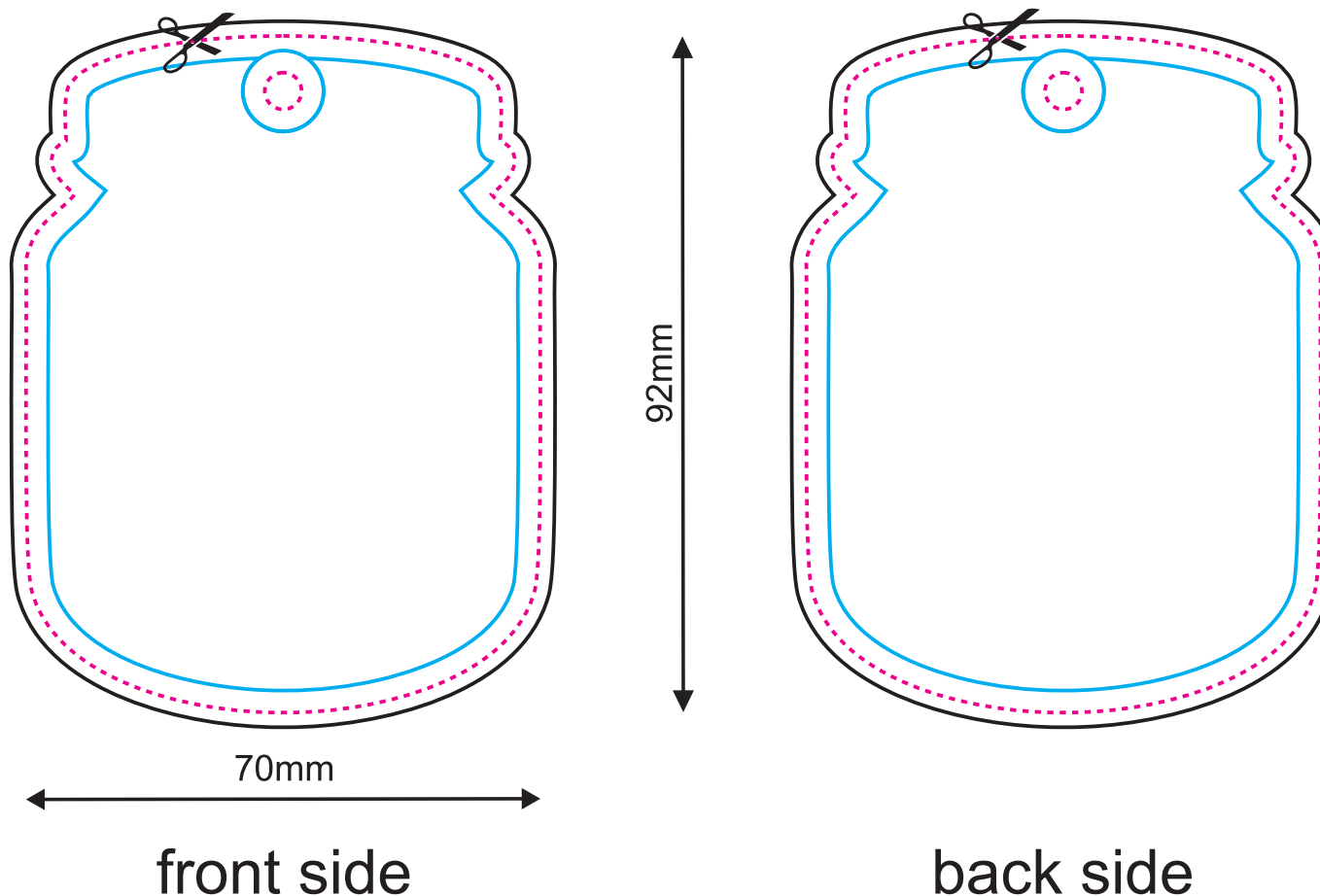

764

The mould (freshener) shape. Your design will be cut along this line, including the hole for the string/hanger.

The artwork including the bleed / outer margin. The artwork background must reach this line.

The safe line / inner margin. All important letters and other elements which cannot be cut must be designed within this line.

NOTE:

This is a demonstrative visualization. Please check the artwork carefully for the content, colours and text.

We do not responsibility for any mistakes after the design is accepted.

The design may be shifted in relation to the shape up to +/- 1 mm.

After the aromatic oil is applied the colours will slightly change.

KEY

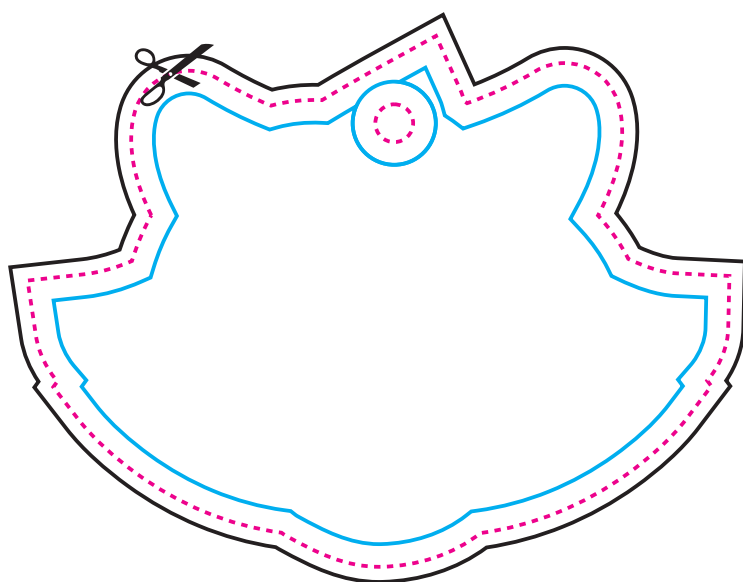

93mm

front side

70mm

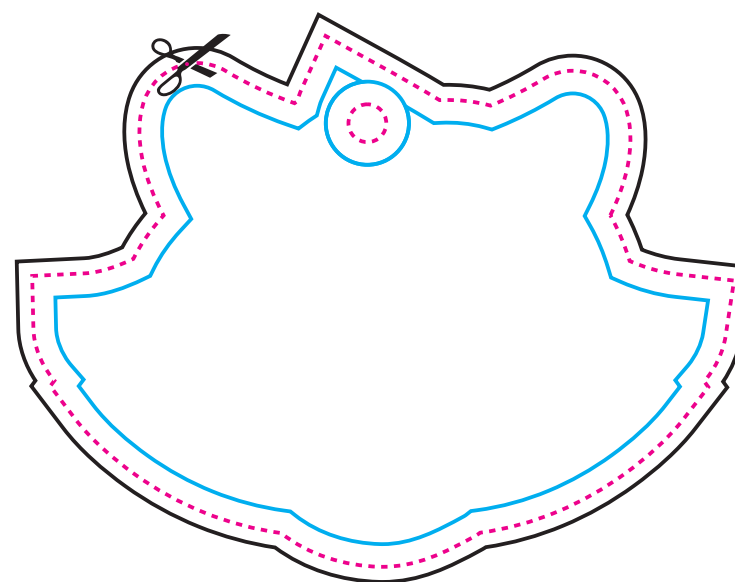

back side

Artwork
design

765

The mould (freshener) shape. Your design will be cut along this line, including the hole for the string/hanger.

The artwork including the bleed / outer margin. The artwork background must reach this line.

The safe line / inner margin. All important letters and other elements which cannot be cut must be designed within this line.

NOTE:

This is a demonstrative visualization. Please check the artwork carefully for the content, colours and text.

We do not responsibility for any mistakes after the design is accepted.

The design may be shifted in relation to the shape up to +/- 1 mm.

After the aromatic oil is applied the colours will slightly change.

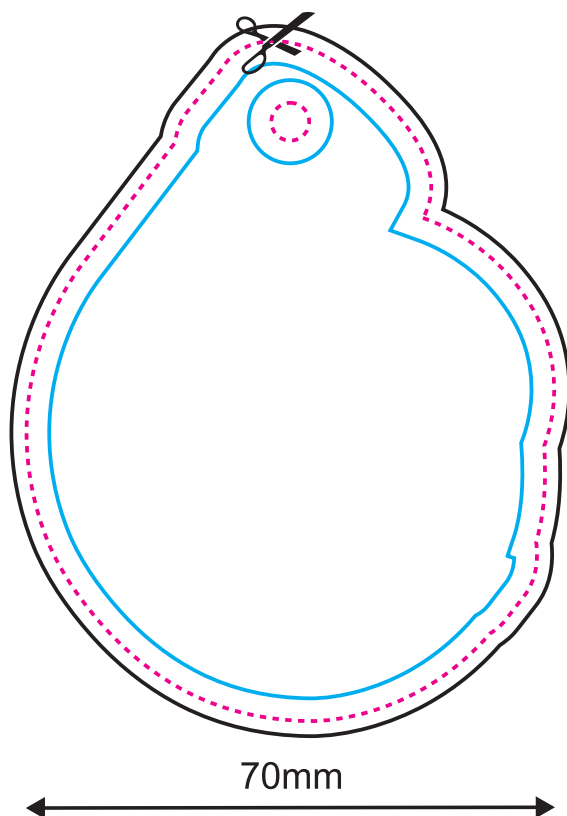

front side

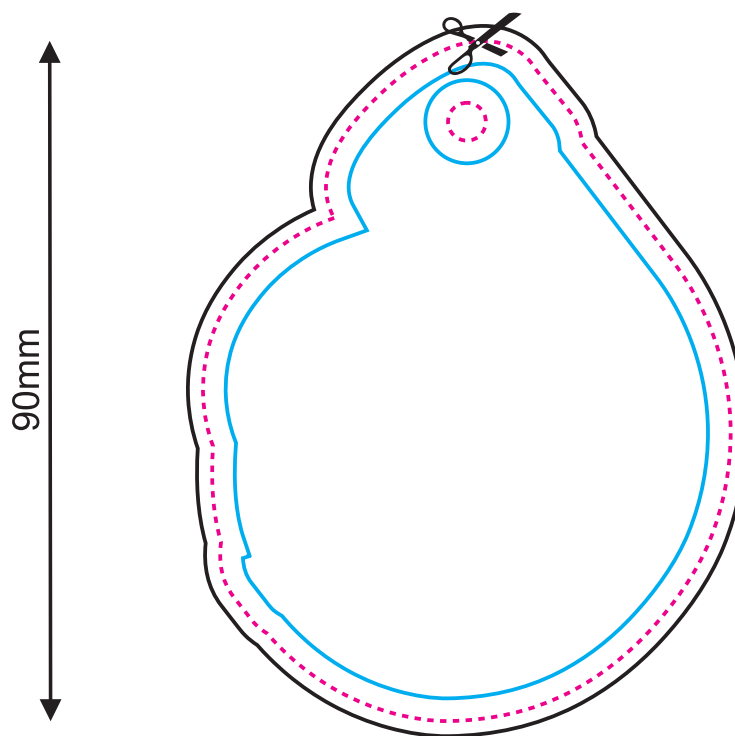

back side

Artwork
design

766

The mould (freshener) shape. Your design will be cut along this line, including the hole for the string/hanger.

The artwork including the bleed / outer margin. The artwork background must reach this line.

The safe line / inner margin. All important letters and other elements which cannot be cut must be designed within this line.

NOTE:

This is a demonstrative visualization. Please check the artwork carefully for the content, colours and text.

We do not responsibility for any mistakes after the design is accepted.

The design may be shifted in relation to the shape up to +/- 1 mm.

After the aromatic oil is applied the colours will slightly change.

KEY

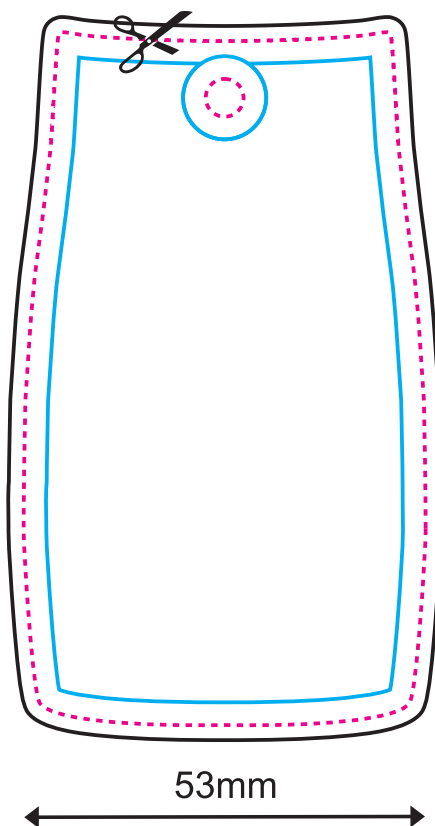

front side

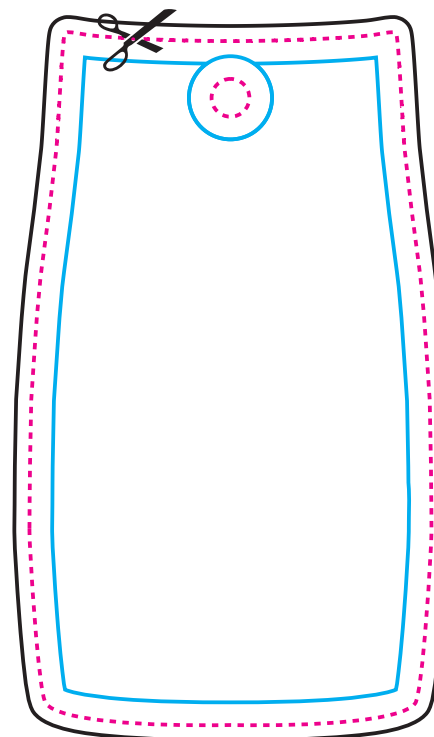

back side

Artwork
design

767

The mould (freshener) shape. Your design will be cut along this line, including the hole for the string/hanger.

The artwork including the bleed / outer margin. The artwork background must reach this line.

The safe line / inner margin. All important letters and other elements which cannot be cut must be designed within this line.

NOTE:

This is a demonstrative visualization. Please check the artwork carefully for the content, colours and text.

We do not responsibility for any mistakes after the design is accepted.

The design may be shifted in relation to the shape up to +/- 1 mm.

After the aromatic oil is applied the colours will slightly change.

KEY

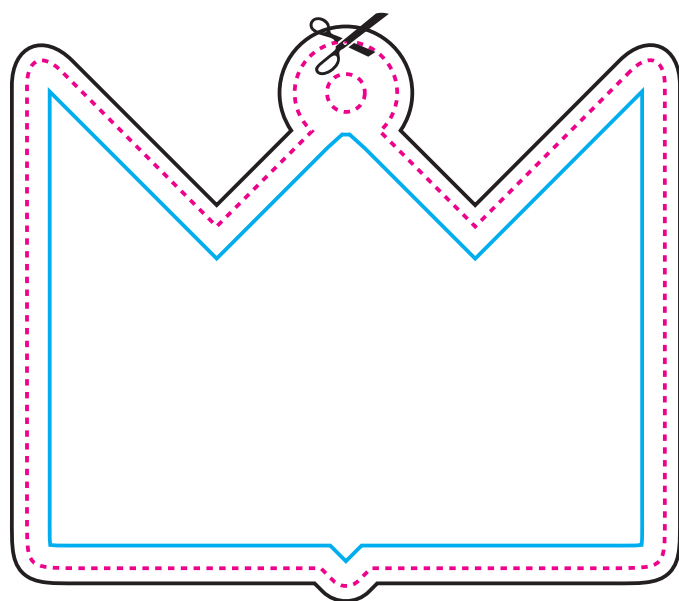

84mm

72mm

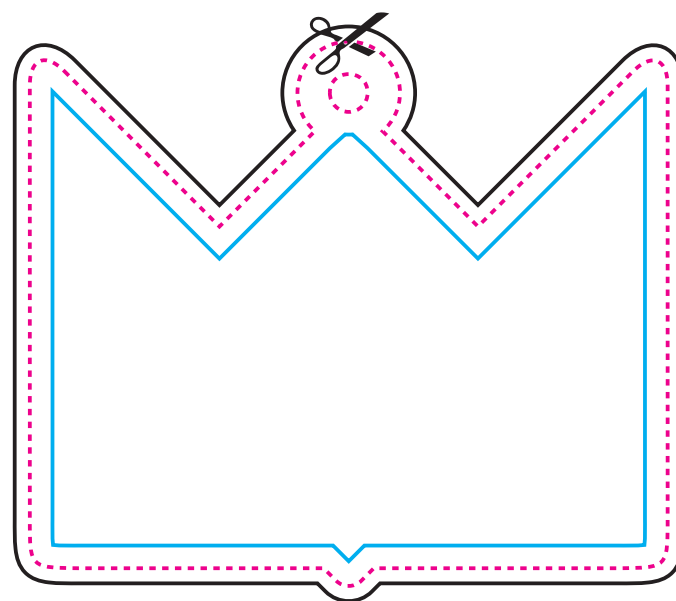

front side

back side

Artwork
design

The mould (freshener) shape. Your design will be cut along this line, including the hole for the string/hanger.

The artwork including the bleed / outer margin. The artwork background must reach this line.

The safe line / inner margin. All important letters and other elements which cannot be cut must be designed within this line.

NOTE:

This is a demonstrative visualization. Please check the artwork carefully for the content, colours and text.

We do not responsibility for any mistakes after the design is accepted.

The design may be shifted in relation to the shape up to +/- 1 mm.

After the aromatic oil is applied the colours will slightly change.

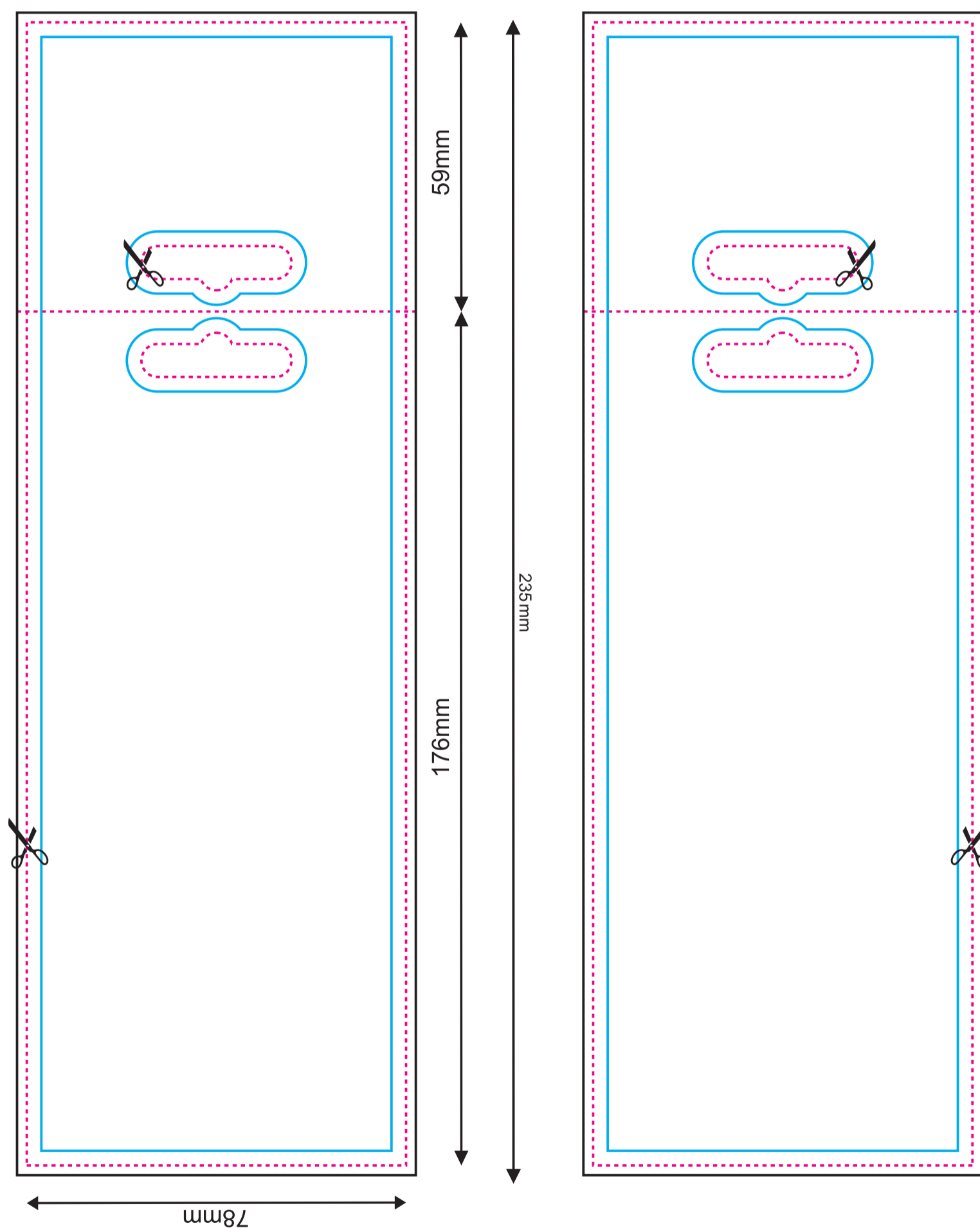

obverse
/coated/

reverse
/uncoated/

769

The mould (freshener) shape. Your design will be cut along this line, including the hole for the string/hanger.

The artwork including the bleed / outer margin. The artwork background must reach this line.

The safe line / inner margin. All important letters and other elements which cannot be cut must be designed within this line.

NOTE:

This is a demonstrative visualization. Please check the artwork carefully for the content, colours and text.

We do not responsibility for any mistakes after the design is accepted.

The design may be shifted in relation to the shape up to +/- 1 mm.

After the aromatic oil is applied the colours will slightly change.

KEY

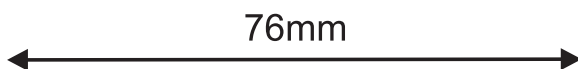
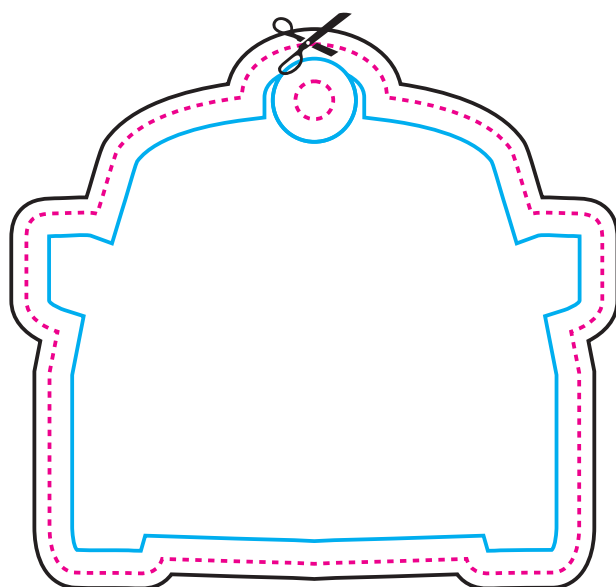

front side

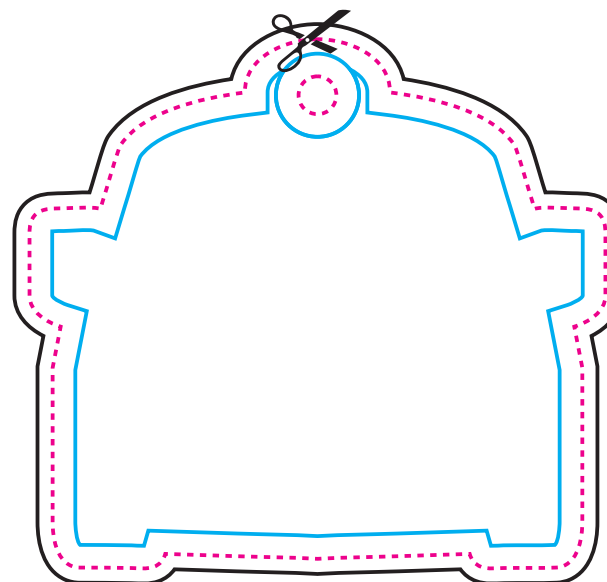

back side

Artwork
design

770

The mould (freshener) shape. Your design will be cut along this line, including the hole for the string/hanger.

The artwork including the bleed / outer margin. The artwork background must reach this line.

The safe line / inner margin. All important letters and other elements which cannot be cut must be designed within this line.

NOTE:

This is a demonstrative visualization. Please check the artwork carefully for the content, colours and text.

We do not responsibility for any mistakes after the design is accepted.

The design may be shifted in relation to the shape up to +/- 1 mm.

After the aromatic oil is applied the colours will slightly change.

KEY

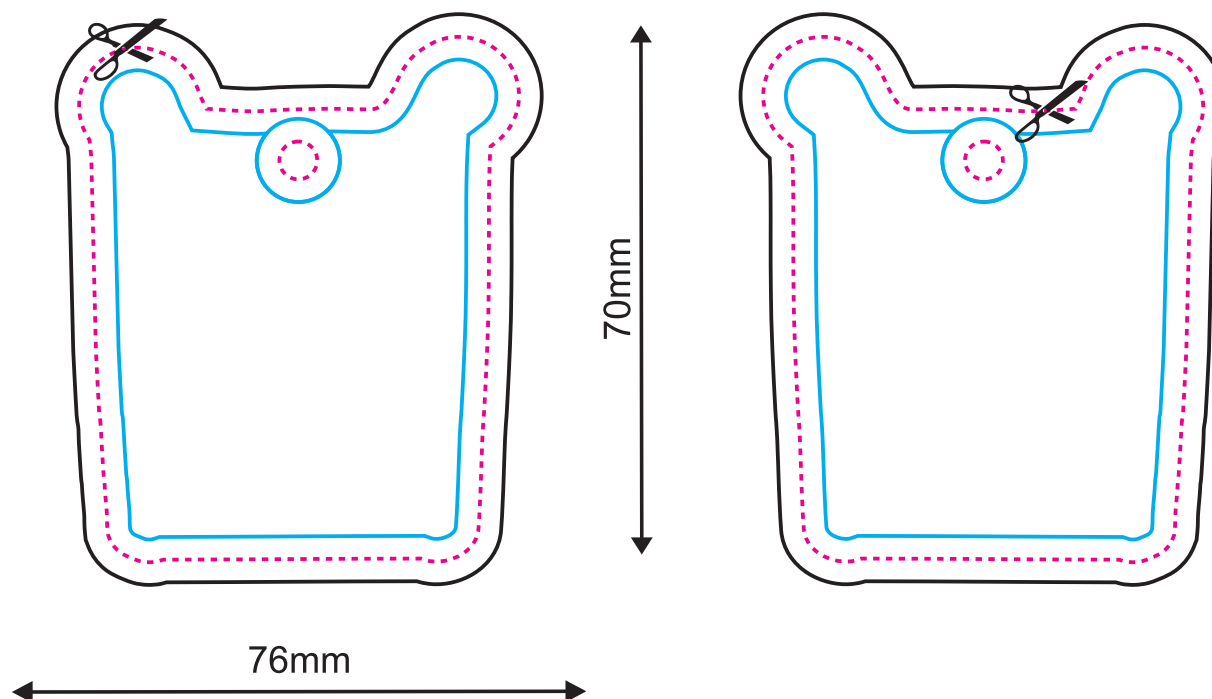

front side

back side

Artwork
design

771

The mould (freshener) shape. Your design will be cut along this line, including the hole for the string/hanger.

The artwork including the bleed / outer margin. The artwork background must reach this line.

The safe line / inner margin. All important letters and other elements which cannot be cut must be designed within this line.

NOTE:

This is a demonstrative visualization. Please check the artwork carefully for the content, colours and text.

We do not responsibility for any mistakes after the design is accepted.

The design may be shifted in relation to the shape up to +/- 1 mm.

After the aromatic oil is applied the colours will slightly change.

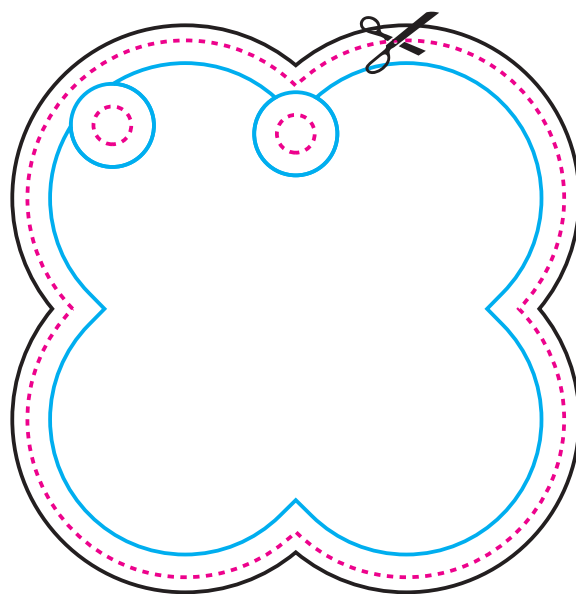

71mm

front side



71mm

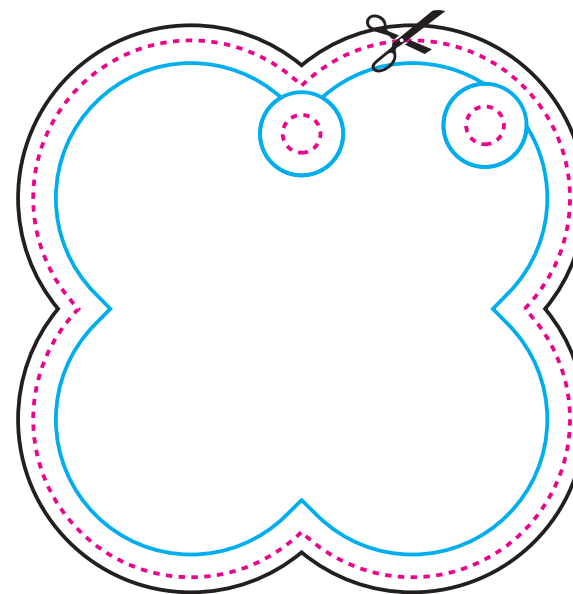

back side

Artwork
design

772

The mould (freshener) shape. Your design will be cut along this line, including the hole for the string/hanger.

The artwork including the bleed / outer margin. The artwork background must reach this line.

The safe line / inner margin. All important letters and other elements which cannot be cut must be designed within this line.

NOTE:

This is a demonstrative visualization. Please check the artwork carefully for the content, colours and text.

We do not responsibility for any mistakes after the design is accepted.

The design may be shifted in relation to the shape up to +/- 1 mm.

After the aromatic oil is applied the colours will slightly change.

KEY

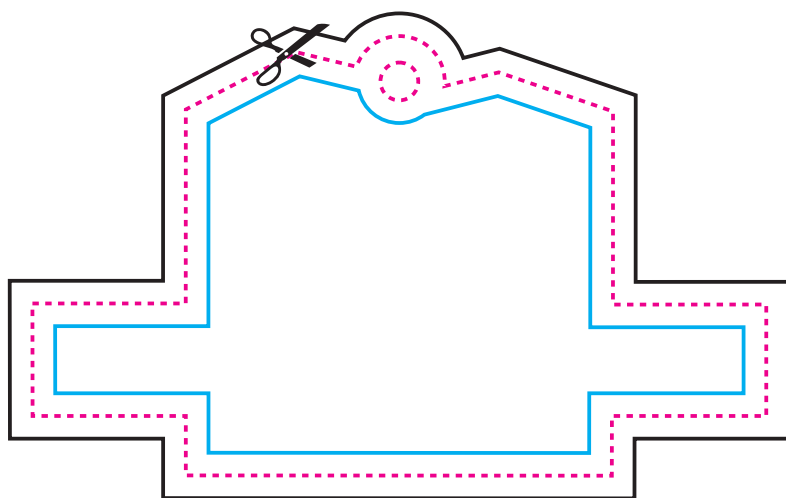

58mm

97mm

front side

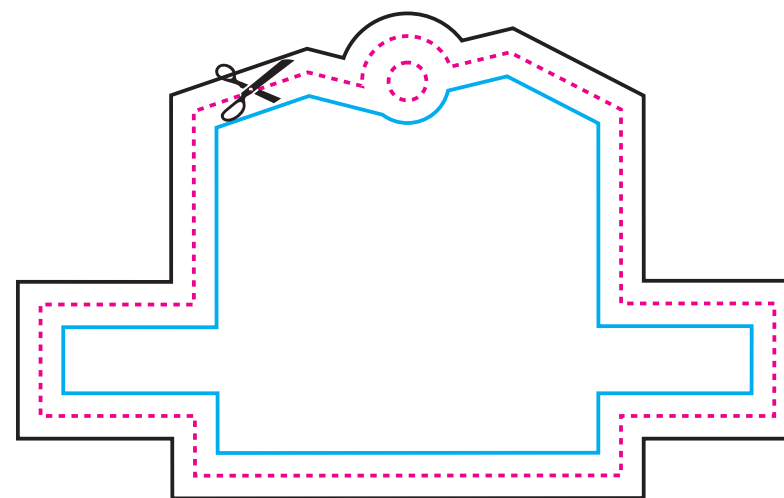

back side

Artwork
design

The mould (freshener) shape. Your design will be cut along this line, including the hole for the string/hanger.

The artwork including the bleed / outer margin. The artwork background must reach this line.

The safe line / inner margin. All important letters and other elements which cannot be cut must be designed within this line.

NOTE:

This is a demonstrative visualization. Please check the artwork carefully for the content, colours and text.

We do not responsibility for any mistakes after the design is accepted.

The design may be shifted in relation to the shape up to +/- 1 mm.

After the aromatic oil is applied the colours will slightly change.

KEY

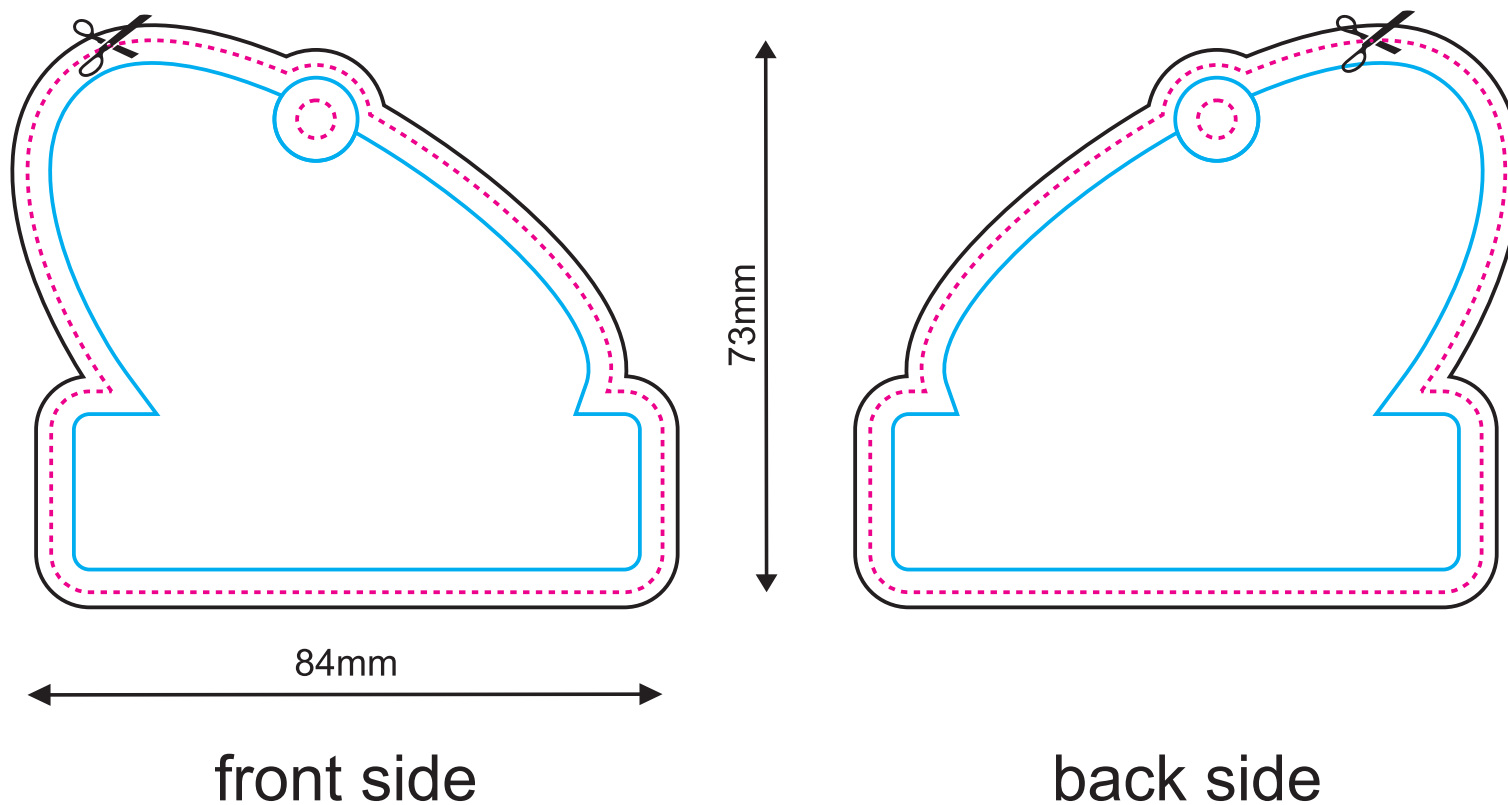

The mould (freshener) shape. Your design will be cut along this line, including the hole for the string/hanger.
 The artwork including the bleed / outer margin. The artwork background must reach this line.
 The safe line / inner margin. All important letters and other elements which cannot be cut must be designed within this line.

NOTE:

This is a demonstrative visualization. Please check the artwork carefully for the content, colours and text.

We do not responsibility for any mistakes after the design is accepted.

The design may be shifted in relation to the shape up to +/- 1 mm.

After the aromatic oil is applied the colours will slightly change.

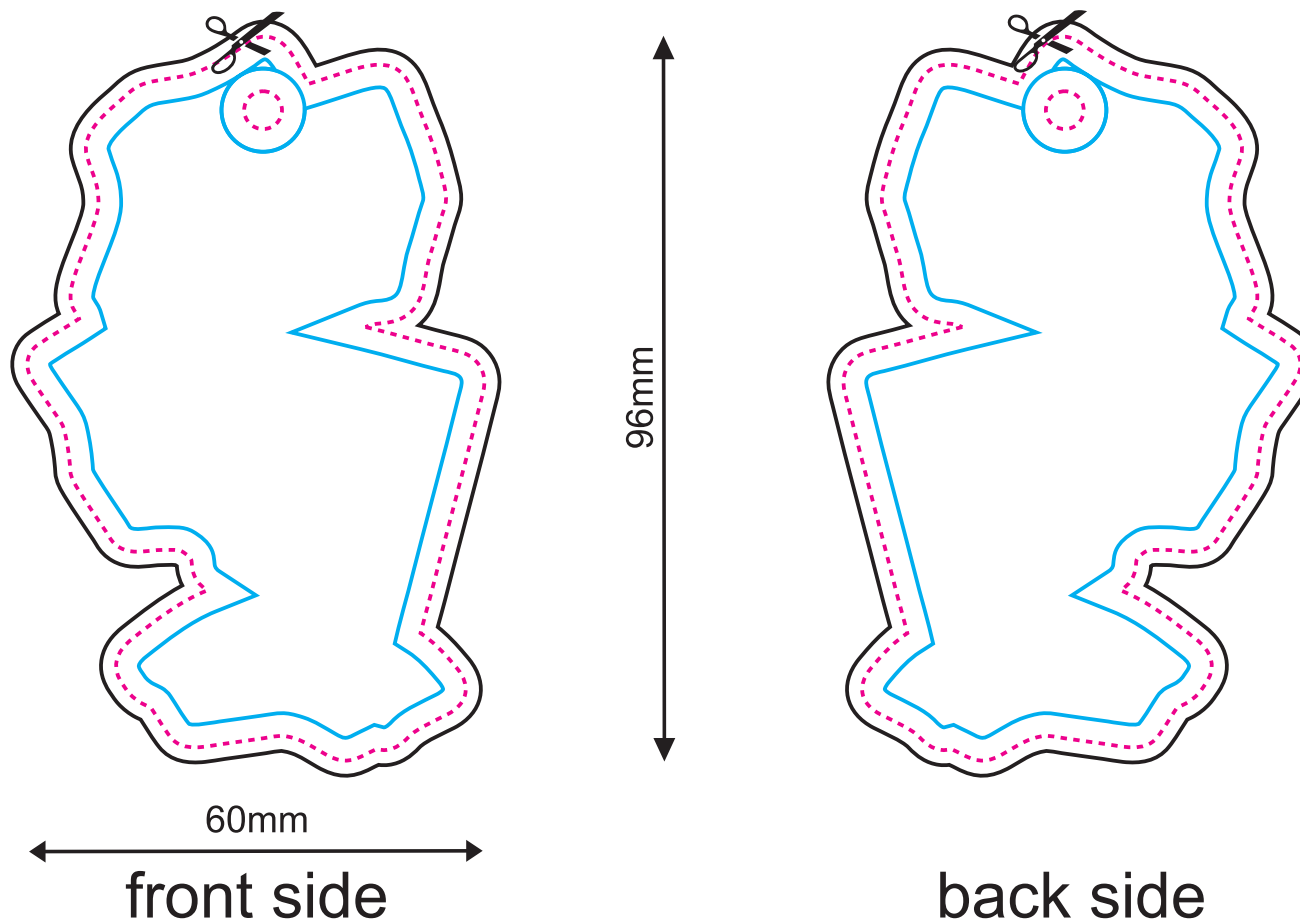

775

The mould (freshener) shape. Your design will be cut along this line, including the hole for the string/hanger.

The artwork including the bleed / outer margin. The artwork background must reach this line.

The safe line / inner margin. All important letters and other elements which cannot be cut must be designed within this line.

NOTE:

This is a demonstrative visualization. Please check the artwork carefully for the content, colours and text.

We do not responsibility for any mistakes after the design is accepted.

The design may be shifted in relation to the shape up to +/- 1 mm.

After the aromatic oil is applied the colours will slightly change.

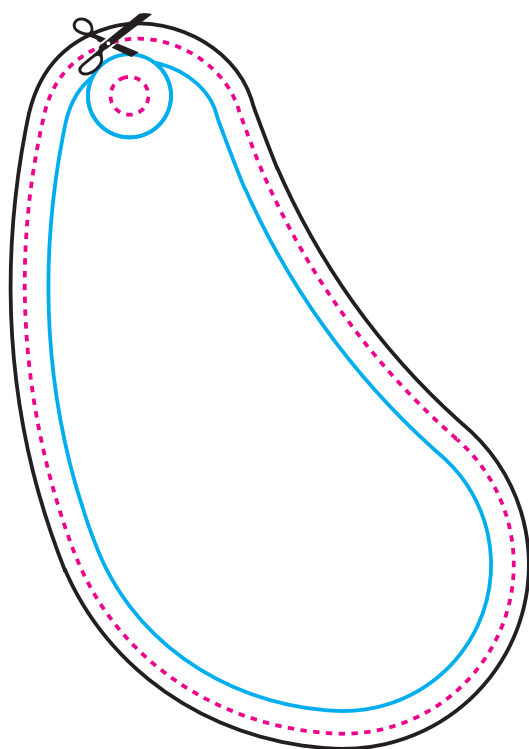

92mm

65mm

front side

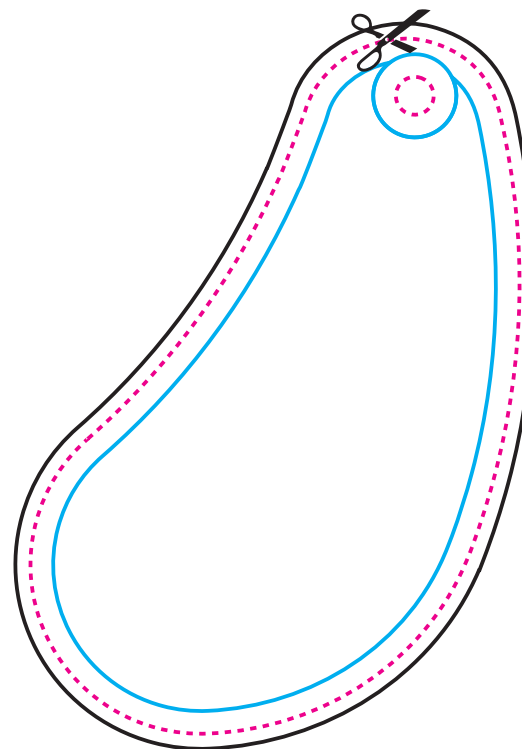

back side

Artwork
design



The mould (freshener) shape. Your design will be cut along this line, including the hole for the string/hanger.
 The artwork including the bleed / outer margin. The artwork background must reach this line.
 The safe line / inner margin. All important letters and other elements which cannot be cut must be designed within this line.

NOTE:

This is a demonstrative visualization. Please check the artwork carefully for the content, colours and text.

We do not responsibility for any mistakes after the design is accepted.

The design may be shifted in relation to the shape up to +/- 1 mm.

After the aromatic oil is applied the colours will slightly change.

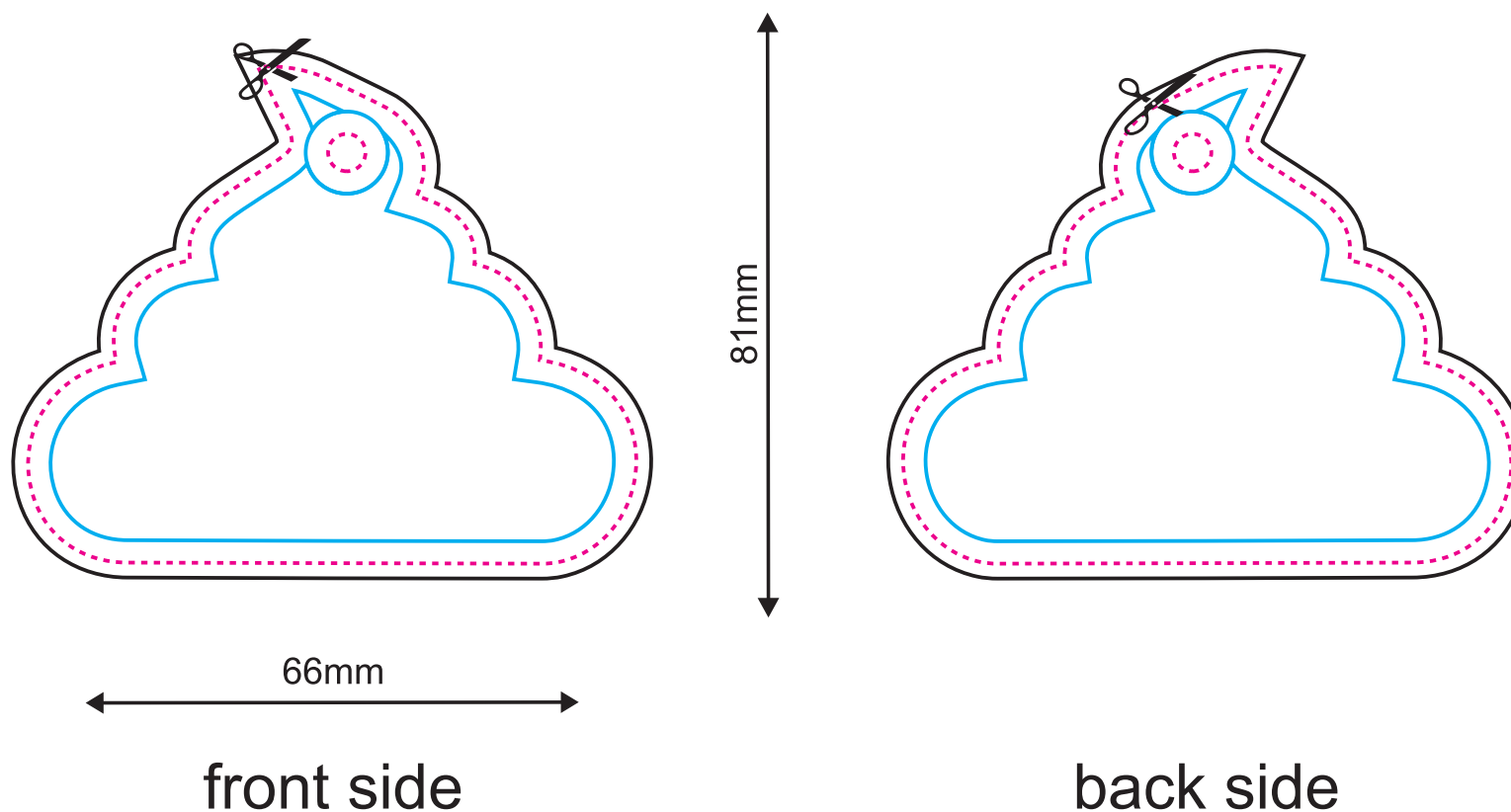



The mould (freshener) shape. Your design will be cut along this line, including the hole for the string/hanger.

The artwork including the bleed / outer margin. The artwork background must reach this line.

The safe line / inner margin. All important letters and other elements which cannot be cut must be designed within this line.

NOTE:

This is a demonstrative visualization. Please check the artwork carefully for the content, colours and text.

We do not responsibility for any mistakes after the design is accepted.

The design may be shifted in relation to the shape up to +/- 1 mm.

After the aromatic oil is applied the colours will slightly change.

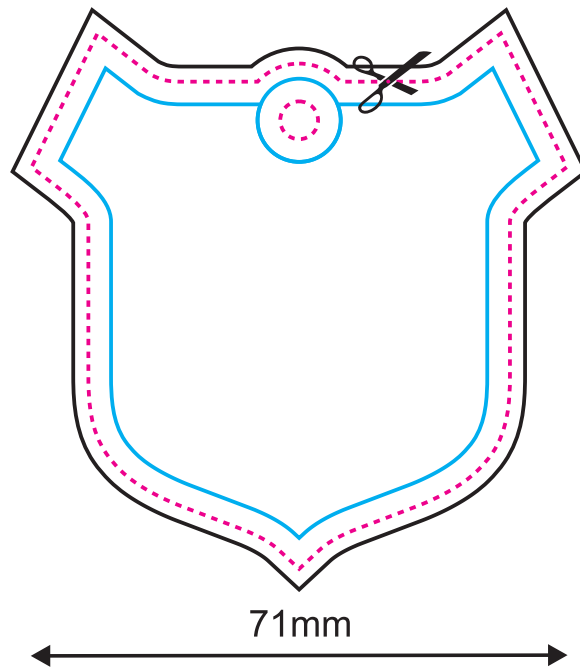

front side

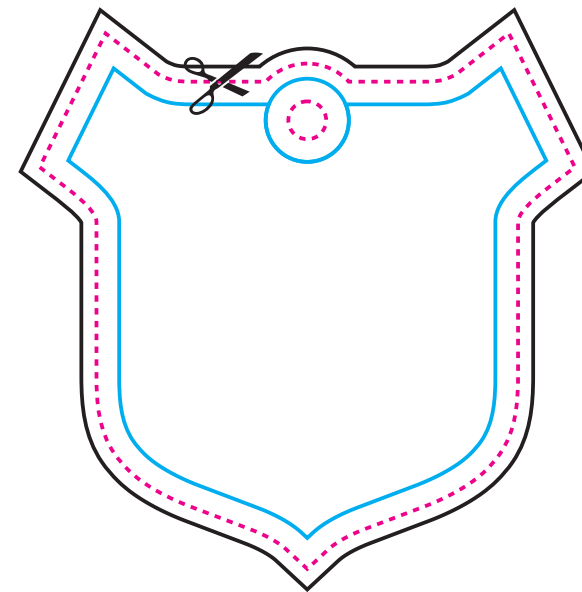

back side



The mould (freshener) shape. Your design will be cut along this line, including the hole for the string/hanger.

The artwork including the bleed / outer margin. The artwork background must reach this line.

The safe line / inner margin. All important letters and other elements which cannot be cut must be designed within this line.

NOTE:

This is a demonstrative visualization. Please check the artwork carefully for the content, colours and text.

We do not responsibility for any mistakes after the design is accepted.

The design may be shifted in relation to the shape up to +/- 1 mm.

After the aromatic oil is applied the colours will slightly change.

KEY

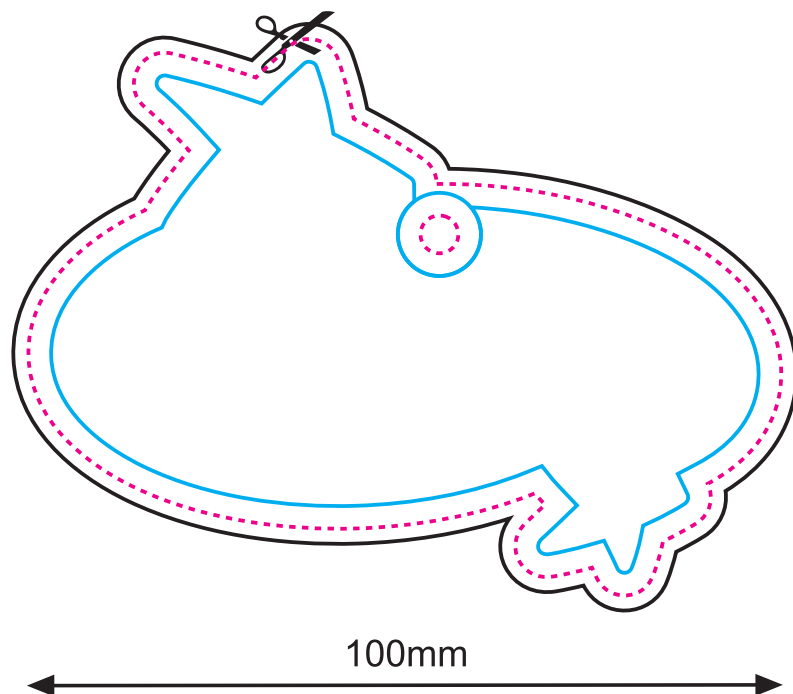

front side

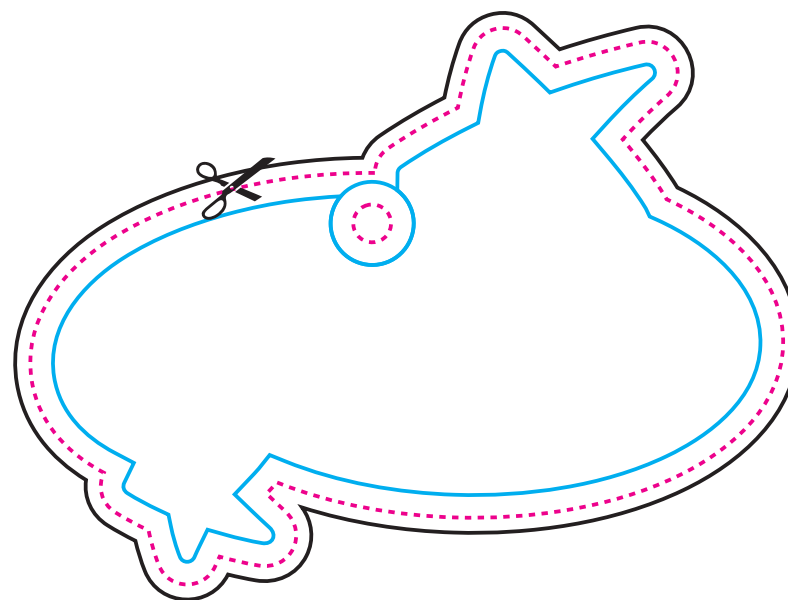

back side



780

The mould (freshener) shape. Your design will be cut along this line, including the hole for the string/hanger.

The artwork including the bleed / outer margin. The artwork background must reach this line.

The safe line / inner margin. All important letters and other elements which cannot be cut must be designed within this line.

NOTE:

This is a demonstrative visualization. Please check the artwork carefully for the content, colours and text.

We do not responsibility for any mistakes after the design is accepted.

The design may be shifted in relation to the shape up to +/- 1 mm.

After the aromatic oil is applied the colours will slightly change.

KEY

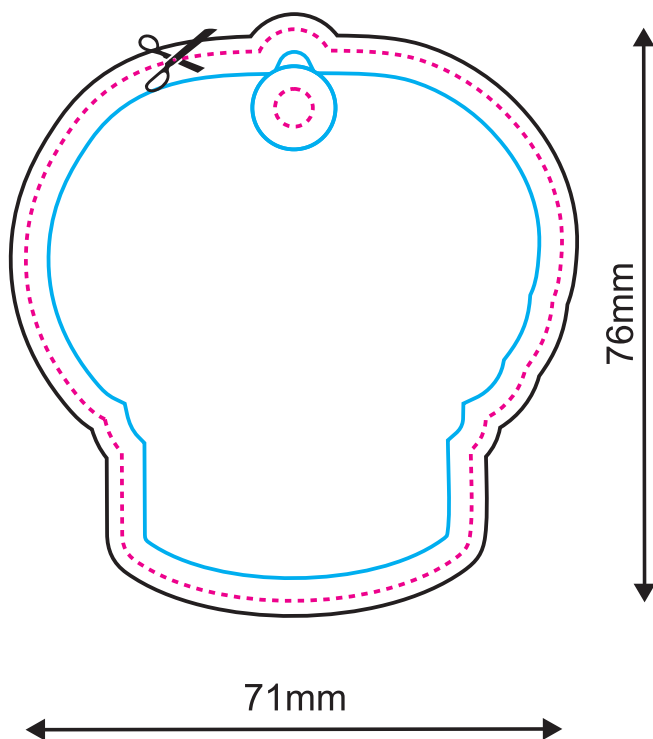

front side

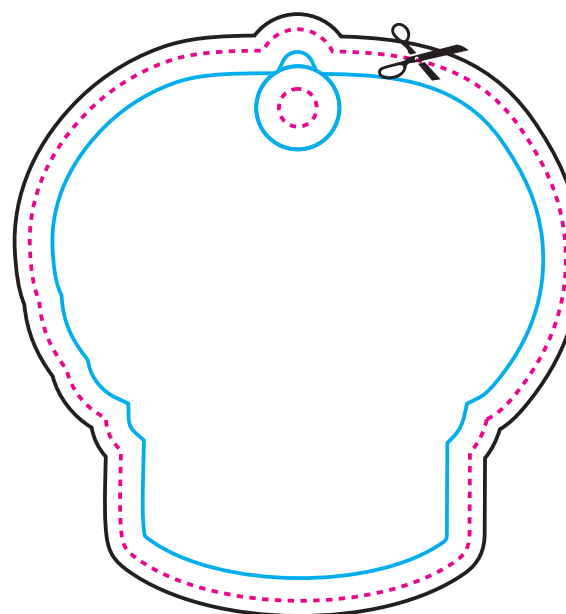

back side

Artwork
design

The mould (freshener) shape. Your design will be cut along this line, including the hole for the string/hanger.
 The artwork including the bleed / outer margin. The artwork background must reach this line.
 The safe line / inner margin. All important letters and other elements which cannot be cut must be designed within this line.

NOTE:

This is a demonstrative visualization. Please check the artwork carefully for the content, colours and text.
 We do not responsibility for any mistakes after the design is accepted.
 The design may be shifted in relation to the shape up to +/- 1 mm.
 After the aromatic oil is applied the colours will slightly change.

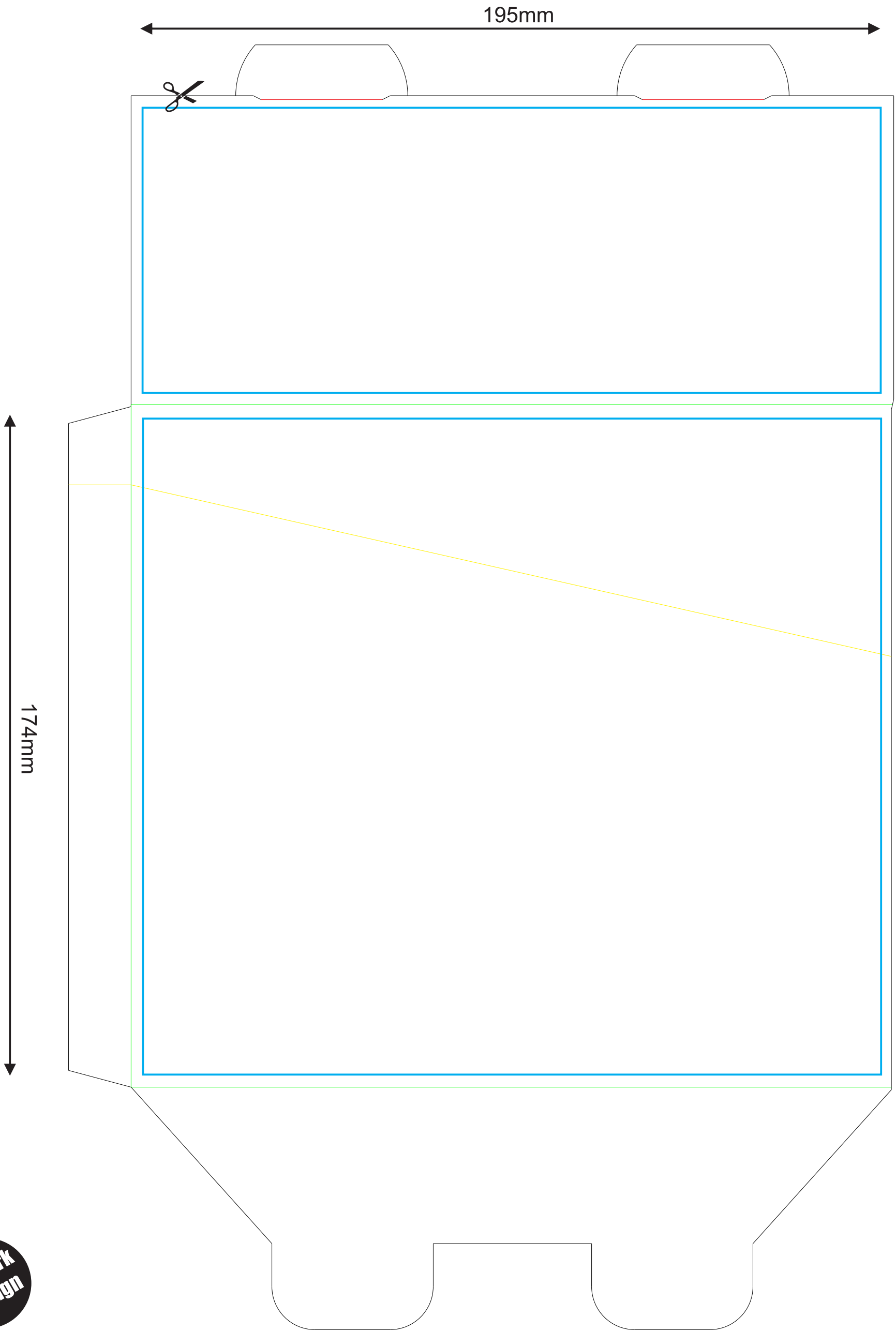

The mould (freshener) shape. Your design will be cut along this line, including the hole for the string/hanger.
The artwork including the bleed / outer margin. The artwork background must reach this line.
The safe line / inner margin. All important letters and other elements which cannot be cut must be designed within this line.
NOTE:
This is a demonstrative visualization. Please check the artwork carefully for the content, colours and text.
We do not responsibility for any mistakes after the design is accepted.
The design may be shifted in relation to the shape up to +/- 1 mm.
After the aromatic oil is applied the colours will slightly change.

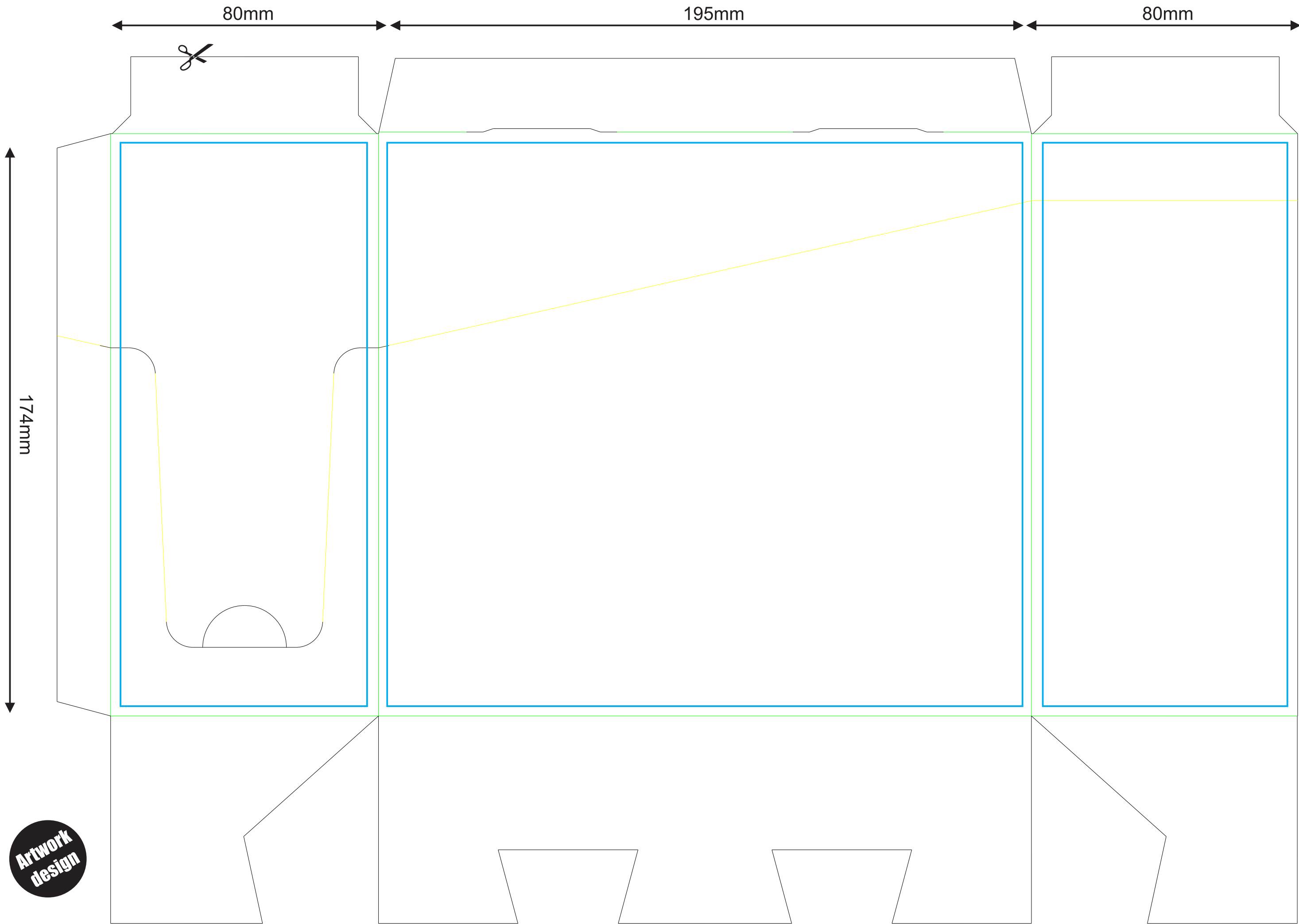

783

The mould (freshener) shape. Your design will be cut along this line, including the hole for the string/hanger.

The artwork including the bleed / outer margin. The artwork background must reach this line.

The safe line / inner margin. All important letters and other elements which cannot be cut must be designed within this line.

NOTE:

This is a demonstrative visualization. Please check the artwork carefully for the content, colours and text.

We do not responsibility for any mistakes after the design is accepted.

The design may be shifted in relation to the shape up to +/- 1 mm.

After the aromatic oil is applied the colours will slightly change.

KEY

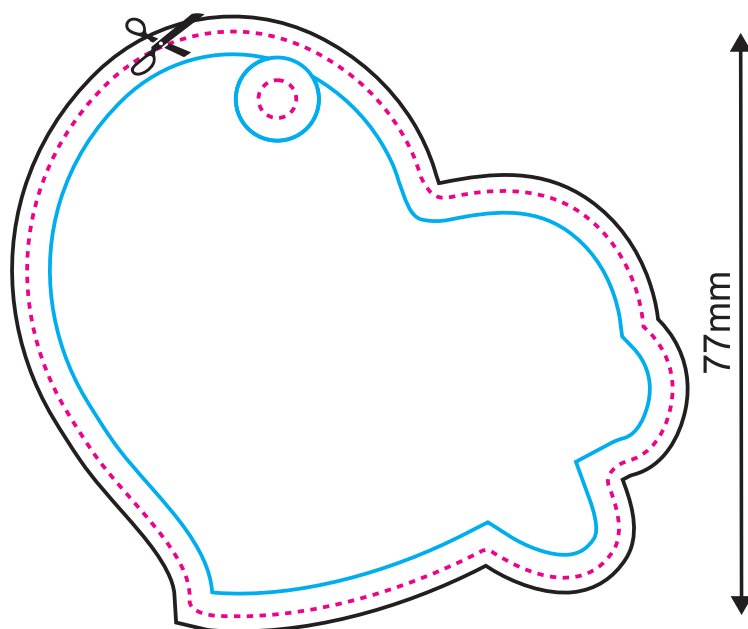

85mm

front side

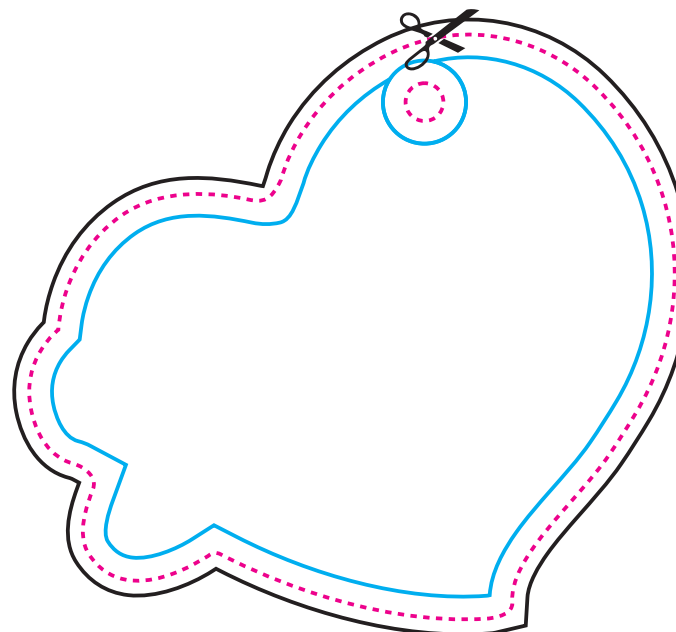

back side

Artwork
design

The mould (freshener) shape. Your design will be cut along this line, including the hole for the string/hanger.

The artwork including the bleed / outer margin. The artwork background must reach this line.

The safe line / inner margin. All important letters and other elements which cannot be cut must be designed within this line.

NOTE:

This is a demonstrative visualization. Please check the artwork carefully for the content, colours and text.

We do not responsibility for any mistakes after the design is accepted.

The design may be shifted in relation to the shape up to +/- 1 mm.

After the aromatic oil is applied the colours will slightly change.

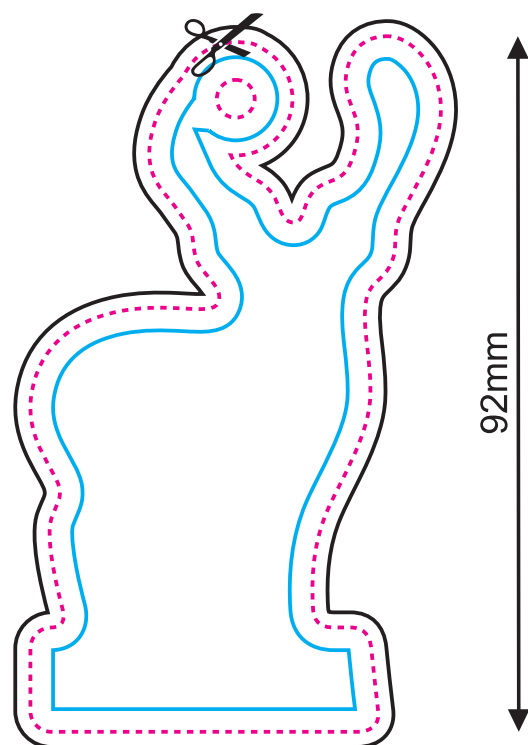

54mm

front side

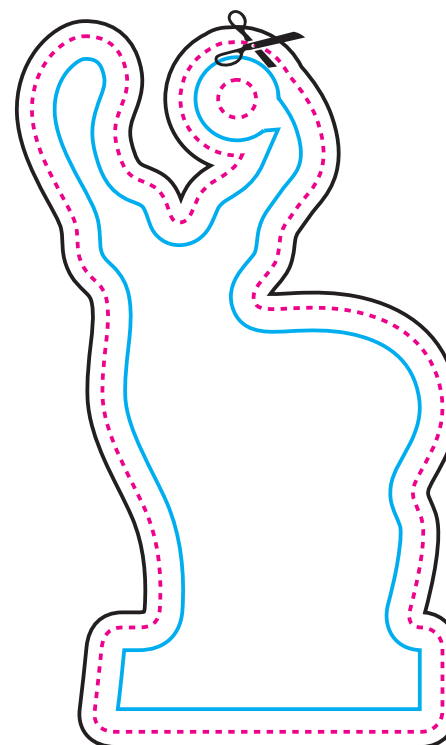

back side

785

The mould (freshener) shape. Your design will be cut along this line, including the hole for the string/hanger.

The artwork including the bleed / outer margin. The artwork background must reach this line.

The safe line / inner margin. All important letters and other elements which cannot be cut must be designed within this line.

NOTE:

This is a demonstrative visualization. Please check the artwork carefully for the content, colours and text.

We do not responsibility for any mistakes after the design is accepted.

The design may be shifted in relation to the shape up to +/- 1 mm.

After the aromatic oil is applied the colours will slightly change.

KEY

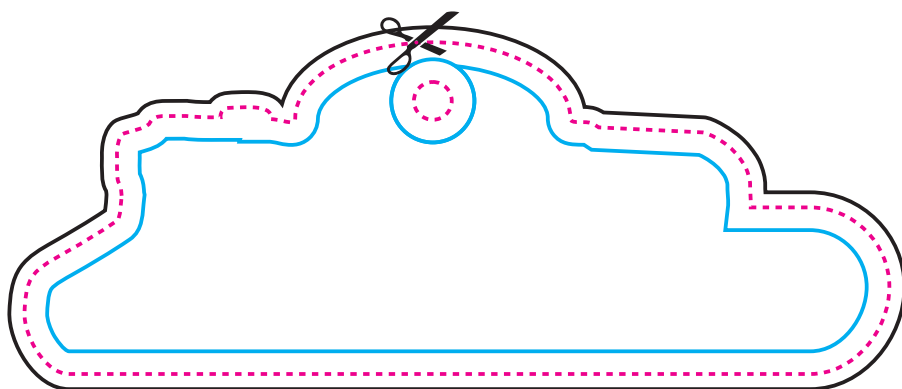

44mm

114mm

front side

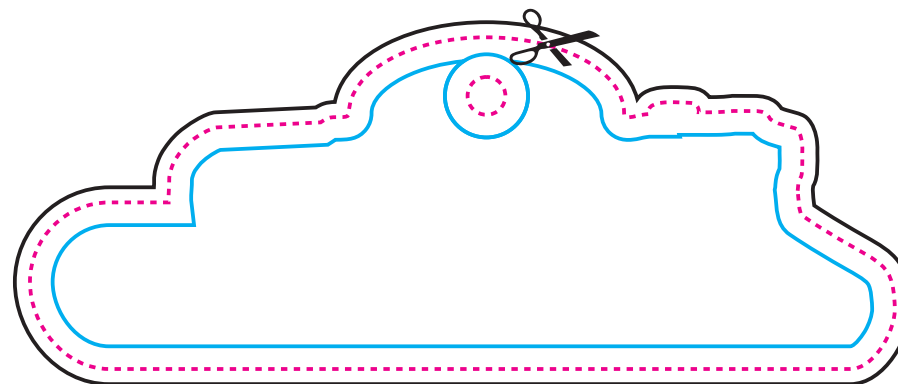

back side

Artwork
design

786

The mould (freshener) shape. Your design will be cut along this line, including the hole for the string/hanger.

The artwork including the bleed / outer margin. The artwork background must reach this line.

The safe line / inner margin. All important letters and other elements which cannot be cut must be designed within this line.

NOTE:

This is a demonstrative visualization. Please check the artwork carefully for the content, colours and text.

We do not responsibility for any mistakes after the design is accepted.

The design may be shifted in relation to the shape up to +/- 1 mm.

After the aromatic oil is applied the colours will slightly change.

KEY

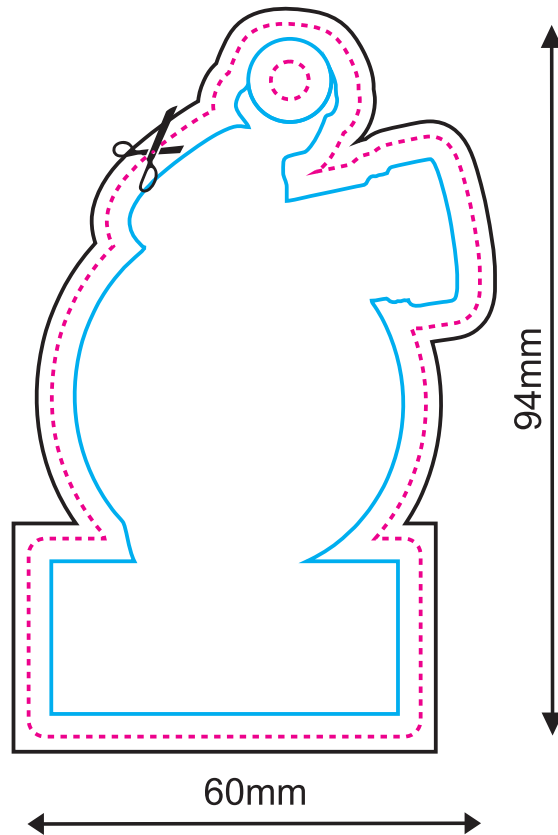

front side

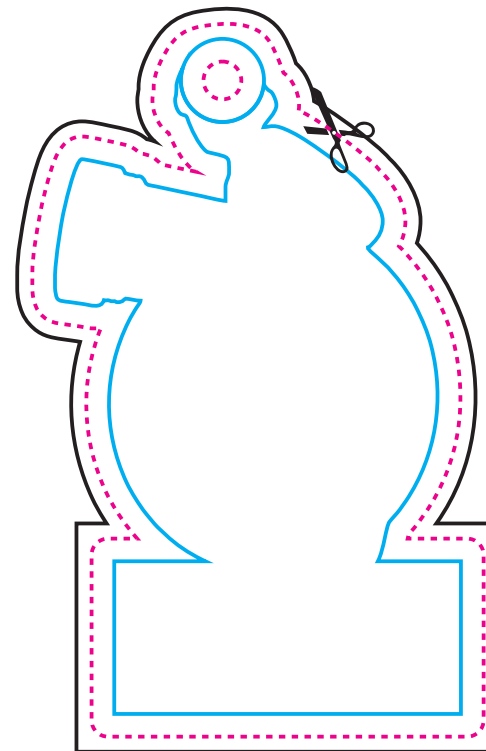

back side

Artwork
design

787

The mould (freshener) shape. Your design will be cut along this line, including the hole for the string/hanger.

The artwork including the bleed / outer margin. The artwork background must reach this line.

The safe line / inner margin. All important letters and other elements which cannot be cut must be designed within this line.

NOTE:

This is a demonstrative visualization. Please check the artwork carefully for the content, colours and text.

We do not responsibility for any mistakes after the design is accepted.

The design may be shifted in relation to the shape up to +/- 1 mm.

After the aromatic oil is applied the colours will slightly change.

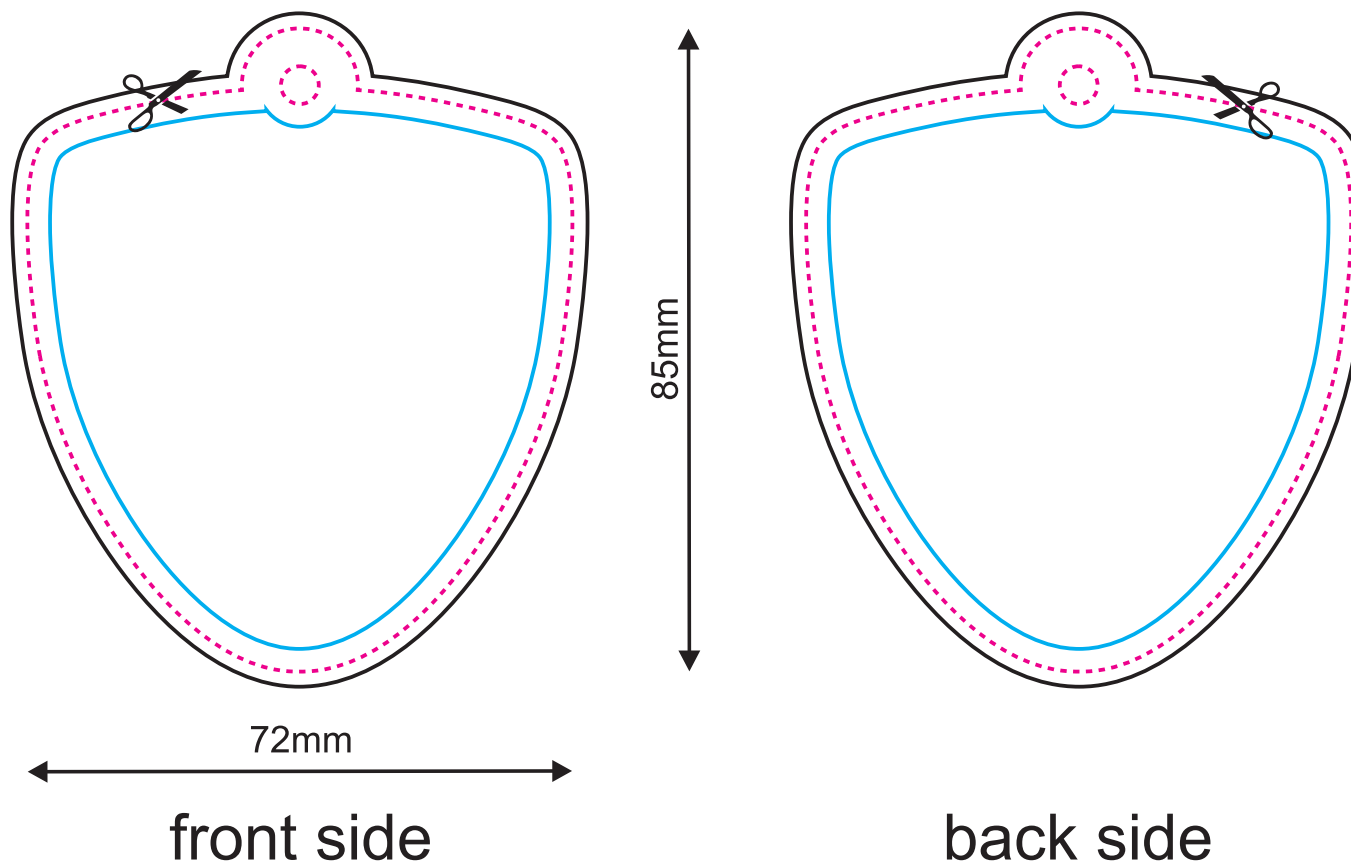

Artwork
design



789

The mould (freshener) shape. Your design will be cut along this line, including the hole for the string/hanger.

The artwork including the bleed / outer margin. The artwork background must reach this line.

The safe line / inner margin. All important letters and other elements which cannot be cut must be designed within this line.

NOTE:

This is a demonstrative visualization. Please check the artwork carefully for the content, colours and text.

We do not responsibility for any mistakes after the design is accepted.

The design may be shifted in relation to the shape up to +/- 1 mm.

After the aromatic oil is applied the colours will slightly change.

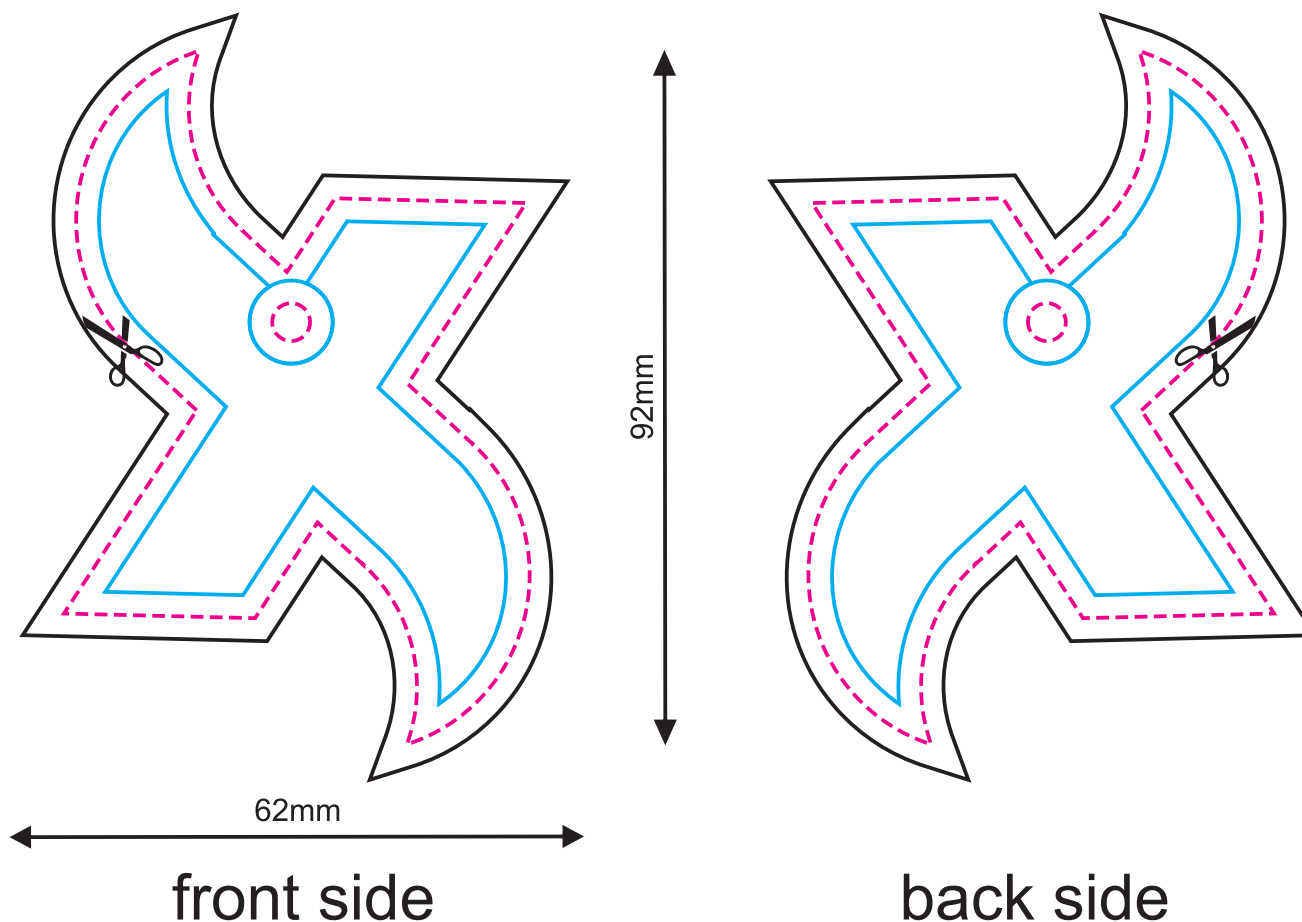

Artwork
design

790

The mould (freshener) shape. Your design will be cut along this line, including the hole for the string/hanger.

The artwork including the bleed / outer margin. The artwork background must reach this line.

The safe line / inner margin. All important letters and other elements which cannot be cut must be designed within this line.

NOTE:

This is a demonstrative visualization. Please check the artwork carefully for the content, colours and text.

We do not responsibility for any mistakes after the design is accepted.

The design may be shifted in relation to the shape up to +/- 1 mm.

After the aromatic oil is applied the colours will slightly change.

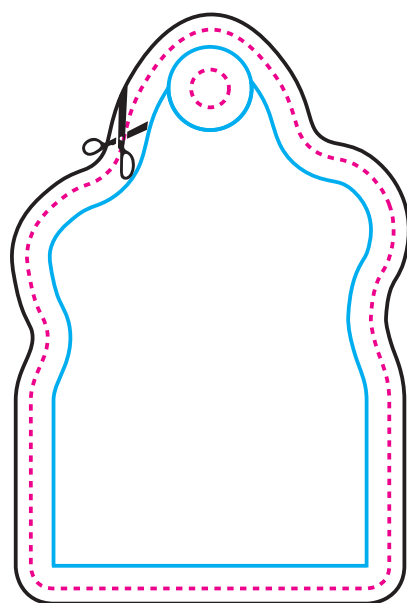

74mm

48mm



front side

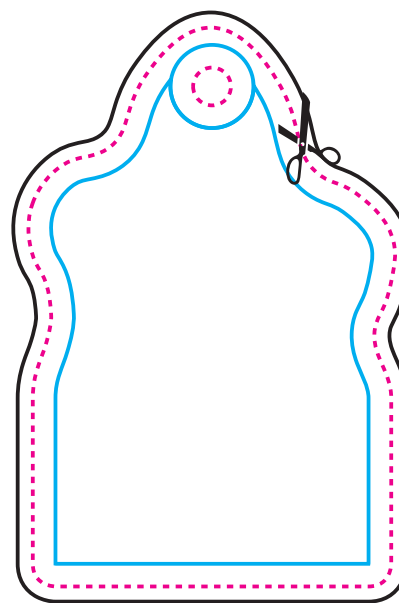

back side

Artwork
design

791

The mould (freshener) shape. Your design will be cut along this line, including the hole for the string/hanger.

The artwork including the bleed / outer margin. The artwork background must reach this line.

The safe line / inner margin. All important letters and other elements which cannot be cut must be designed within this line.

NOTE:

This is a demonstrative visualization. Please check the artwork carefully for the content, colours and text.

We do not responsibility for any mistakes after the design is accepted.

The design may be shifted in relation to the shape up to +/- 1 mm.

After the aromatic oil is applied the colours will slightly change.

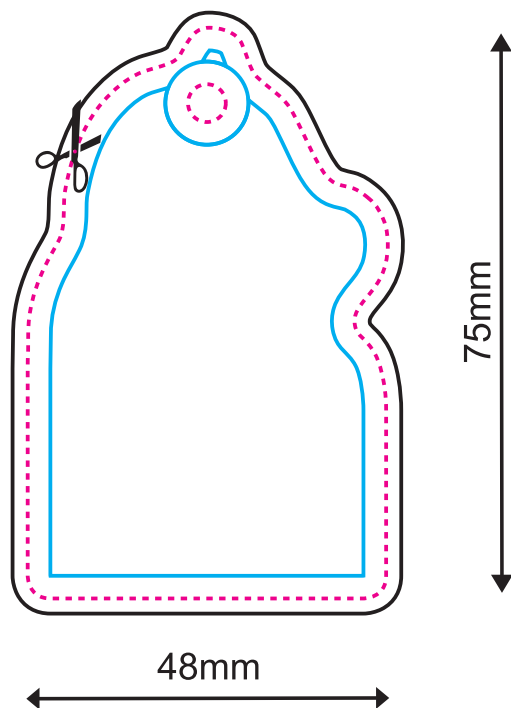
KEY

front side

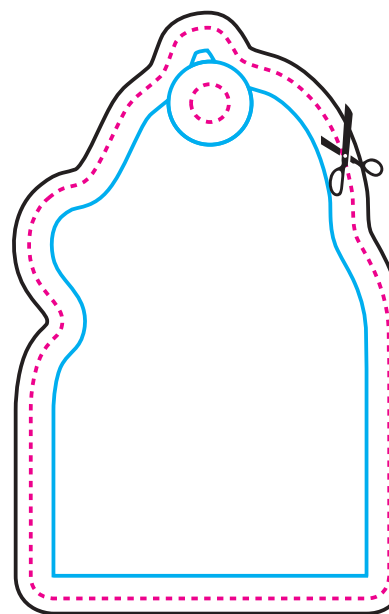

back side

Artwork
design



The mould (freshener) shape. Your design will be cut along this line, including the hole for the string/hanger.
 The artwork including the bleed / outer margin. The artwork background must reach this line.
 The safe line / inner margin. All important letters and other elements which cannot be cut must be designed within this line.

NOTE:



This is a demonstrative visualization. Please check the artwork carefully for the content, colours and text.

We do not responsibility for any mistakes after the design is accepted.

The design may be shifted in relation to the shape up to +/- 1 mm.

After the aromatic oil is applied the colours will slightly change.

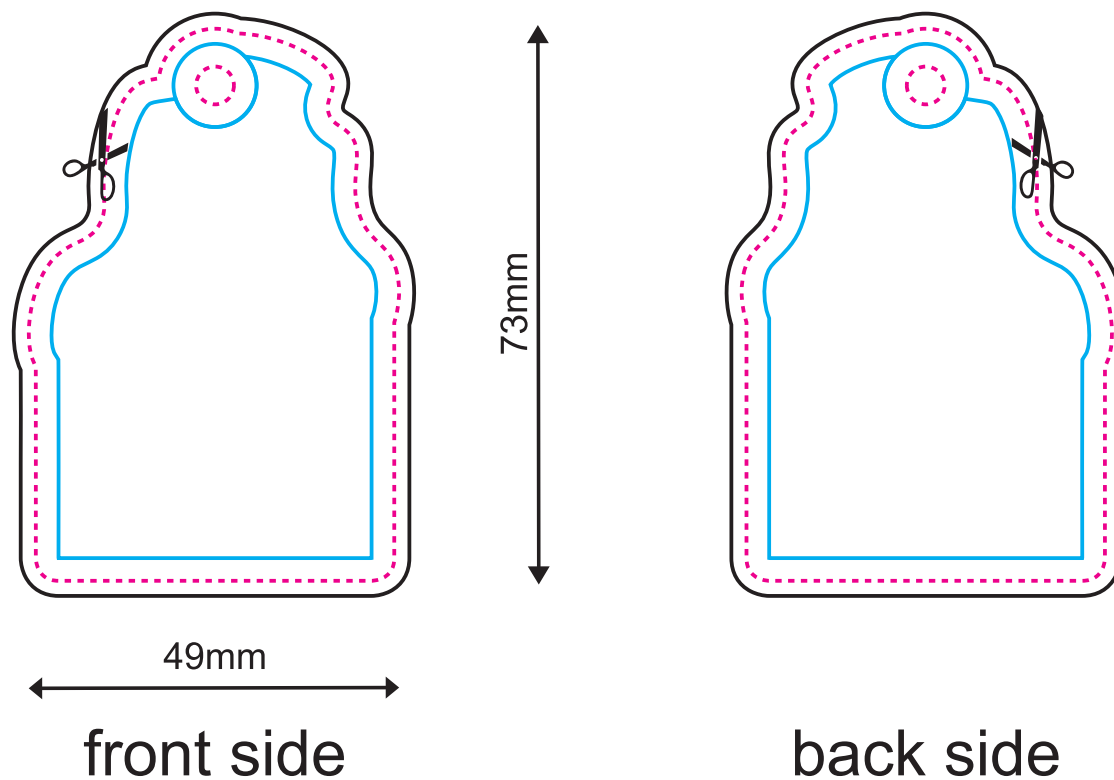

793

The mould (freshener) shape. Your design will be cut along this line, including the hole for the string/hanger.

The artwork including the bleed / outer margin. The artwork background must reach this line.

The safe line / inner margin. All important letters and other elements which cannot be cut must be designed within this line.

NOTE:

This is a demonstrative visualization. Please check the artwork carefully for the content, colours and text.

We do not responsibility for any mistakes after the design is accepted.

The design may be shifted in relation to the shape up to +/- 1 mm.

After the aromatic oil is applied the colours will slightly change.

KEY

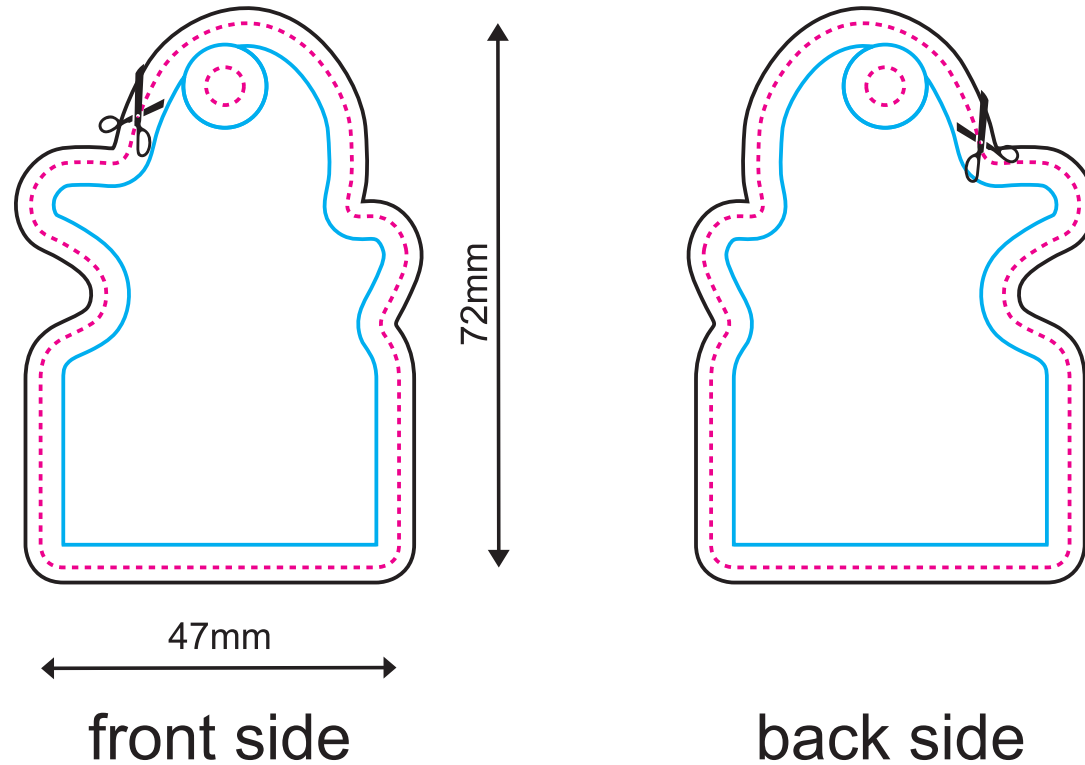
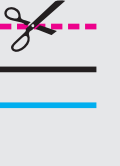

Artwork
design

The mould (freshener) shape. Your design will be cut along this line, including the hole for the string/hanger.

The artwork including the bleed / outer margin. The artwork background must reach this line.

The safe line / inner margin. All important letters and other elements which cannot be cut must be designed within this line.

NOTE:

This is a demonstrative visualization. Please check the artwork carefully for the content, colours and text.

We do not responsibility for any mistakes after the design is accepted.

The design may be shifted in relation to the shape up to +/- 1 mm.

After the aromatic oil is applied the colours will slightly change.

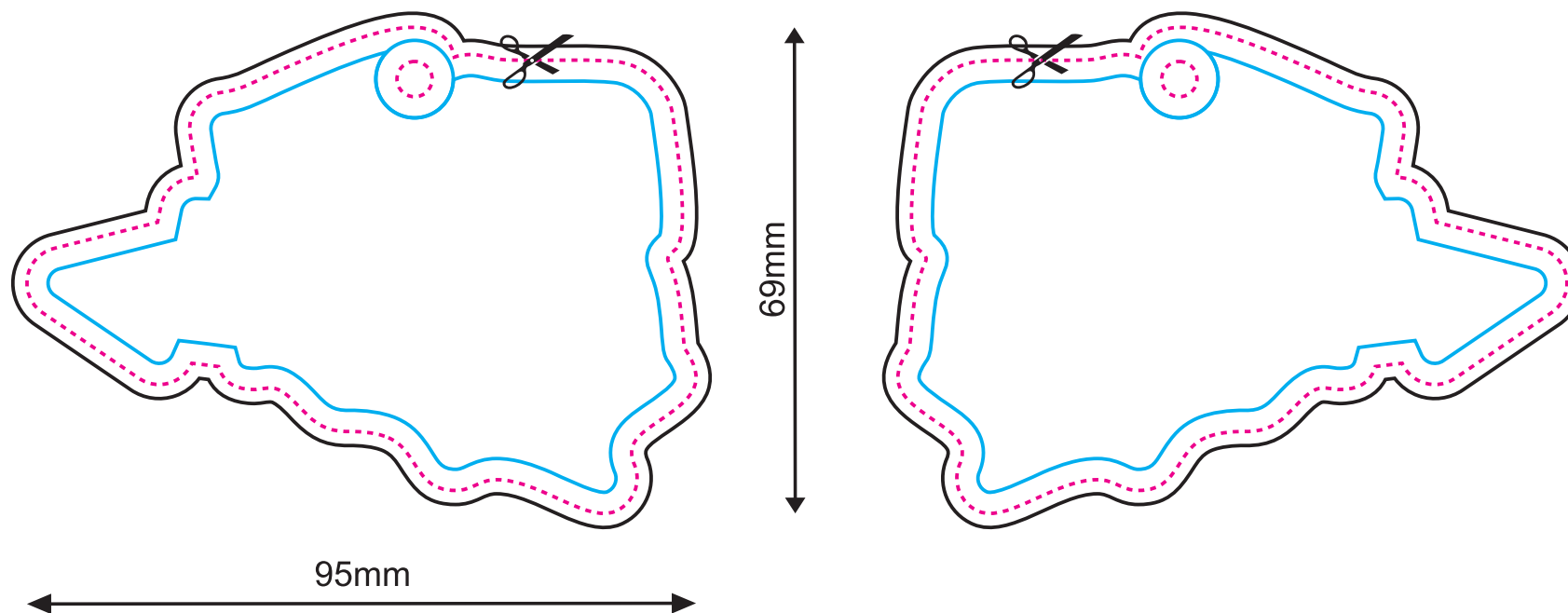

front side

back side

795

The mould (freshener) shape. Your design will be cut along this line, including the hole for the string/hanger.

The artwork including the bleed / outer margin. The artwork background must reach this line.

The safe line / inner margin. All important letters and other elements which cannot be cut must be designed within this line.

NOTE:

This is a demonstrative visualization. Please check the artwork carefully for the content, colours and text.

We do not responsibility for any mistakes after the design is accepted.

The design may be shifted in relation to the shape up to +/- 1 mm.

After the aromatic oil is applied the colours will slightly change.

KEY

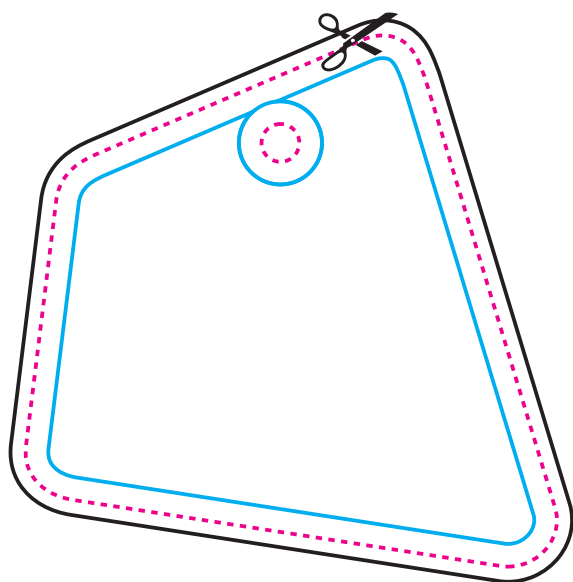

70mm

70mm

front side

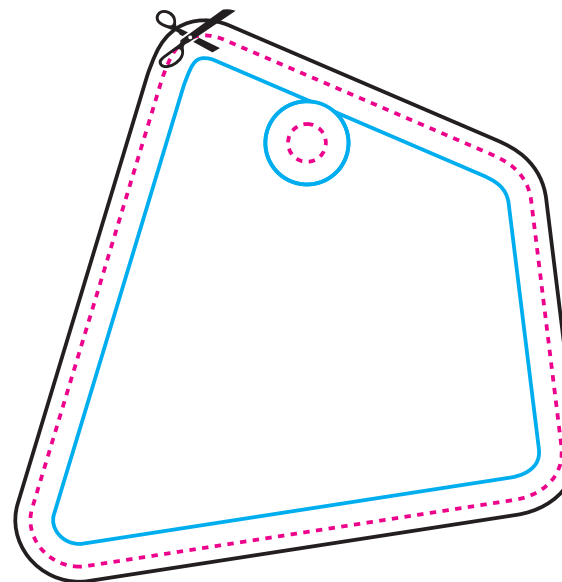

back side

Artwork
design

The mould (freshener) shape. Your design will be cut along this line, including the hole for the string/hanger.
 The artwork including the bleed / outer margin. The artwork background must reach this line.
 The safe line / inner margin. All important letters and other elements which cannot be cut must be designed within this line.

NOTE:

This is a demonstrative visualization. Please check the artwork carefully for the content, colours and text.

We do not responsibility for any mistakes after the design is accepted.

The design may be shifted in relation to the shape up to +/- 1 mm.

After the aromatic oil is applied the colours will slightly change.

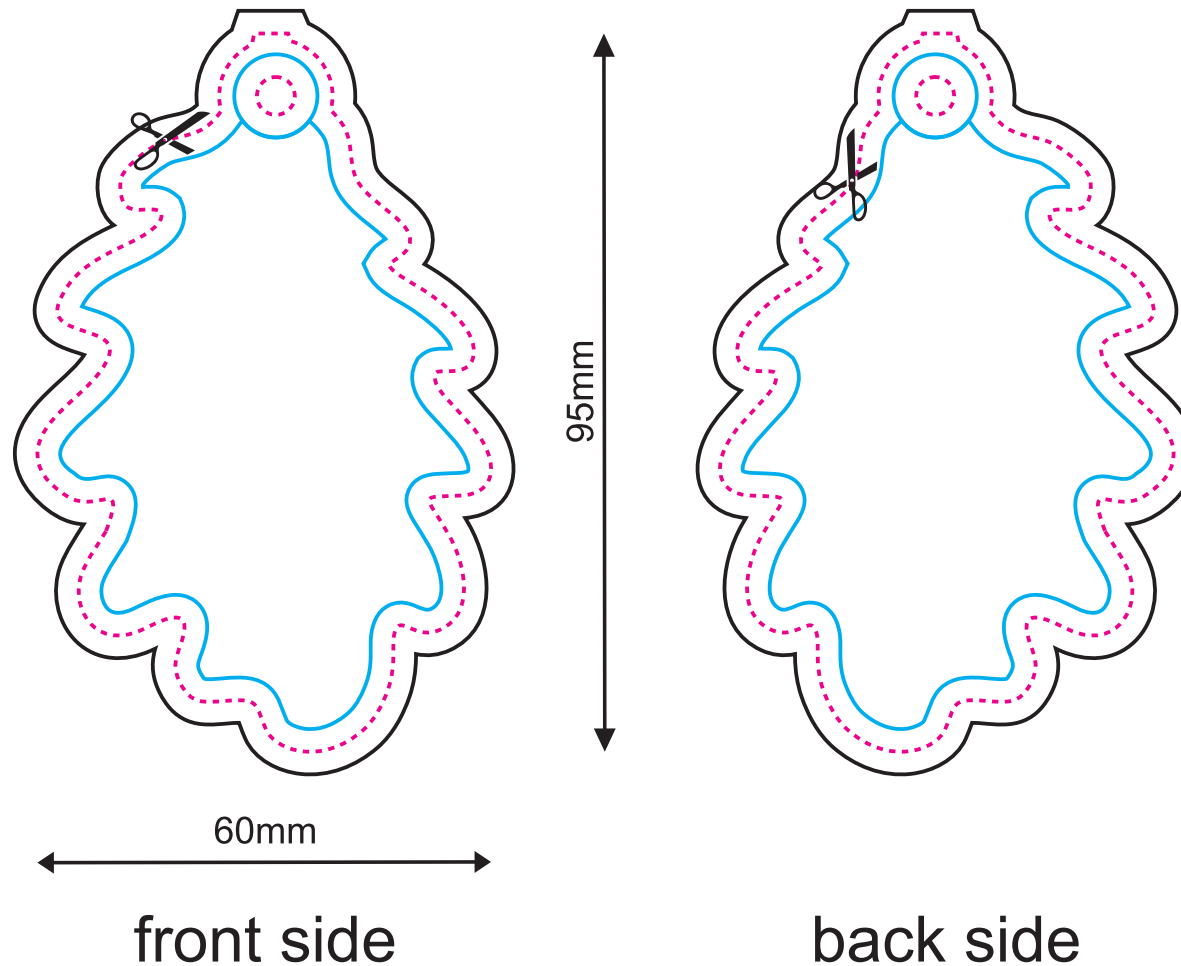

The mould (freshener) shape. Your design will be cut along this line, including the hole for the string/hanger.
 The artwork including the bleed / outer margin. The artwork background must reach this line.
 The safe line / inner margin. All important letters and other elements which cannot be cut must be designed within this line.

NOTE:

This is a demonstrative visualization. Please check the artwork carefully for the content, colours and text.
 We do not responsibility for any mistakes after the design is accepted.
 The design may be shifted in relation to the shape up to +/- 1 mm.
 After the aromatic oil is applied the colours will slightly change.

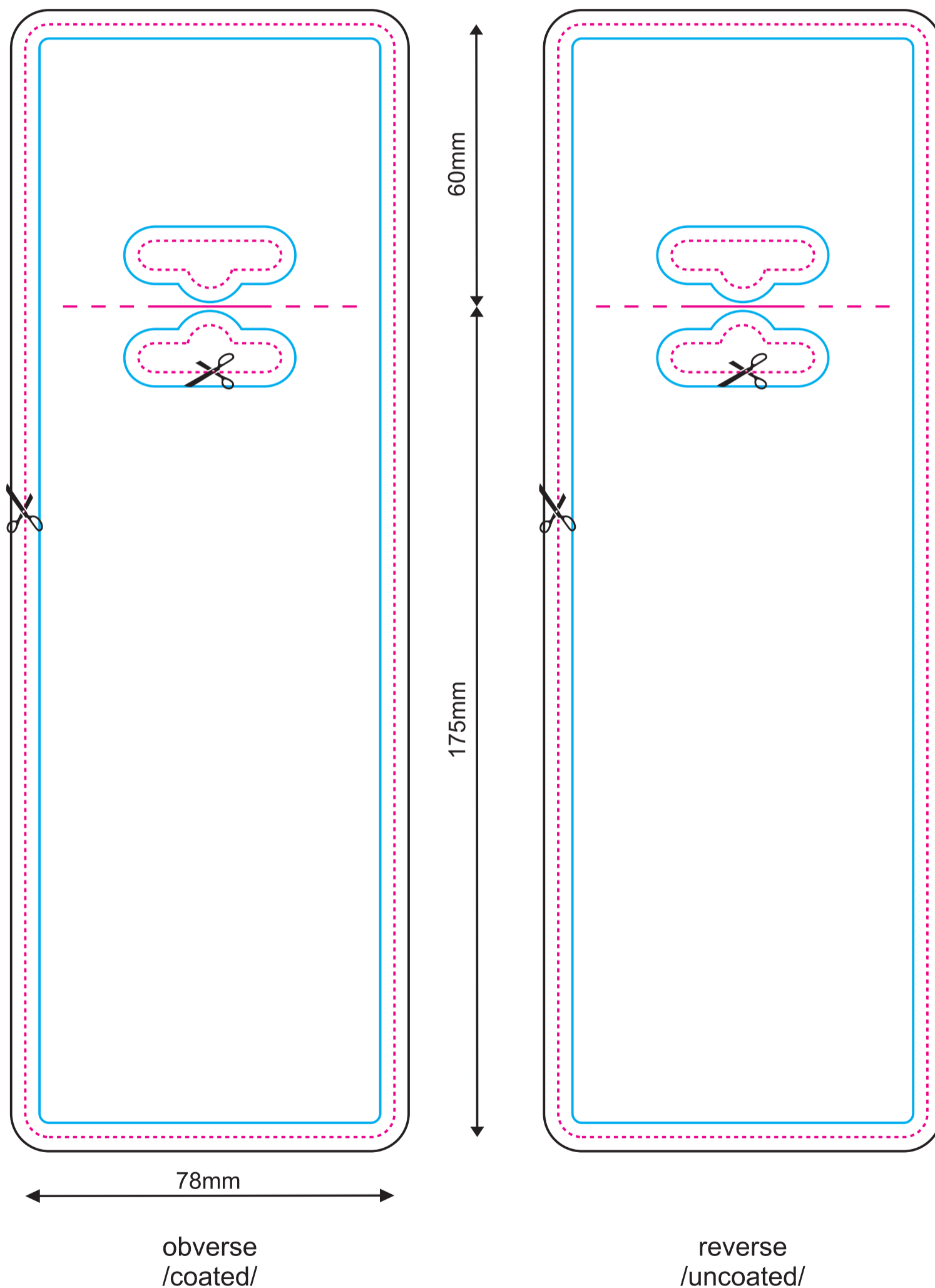

798

The mould (freshener) shape. Your design will be cut along this line, including the hole for the string/hanger.

The artwork including the bleed / outer margin. The artwork background must reach this line.

The safe line / inner margin. All important letters and other elements which cannot be cut must be designed within this line.

NOTE:

This is a demonstrative visualization. Please check the artwork carefully for the content, colours and text.

We do not responsibility for any mistakes after the design is accepted.

The design may be shifted in relation to the shape up to +/- 1 mm.

After the aromatic oil is applied the colours will slightly change.

KEY

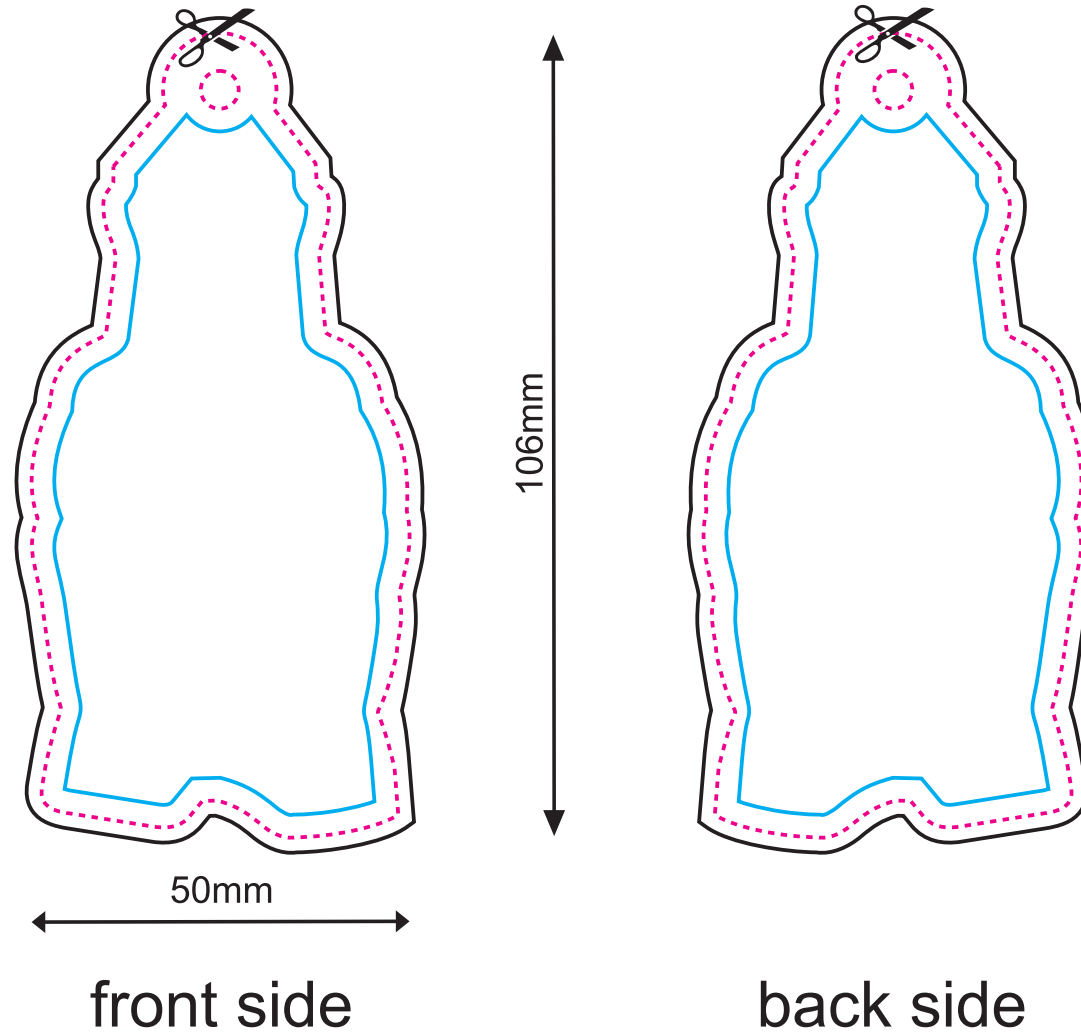

Artwork
design

799

The mould (freshener) shape. Your design will be cut along this line, including the hole for the string/hanger.

The artwork including the bleed / outer margin. The artwork background must reach this line.

The safe line / inner margin. All important letters and other elements which cannot be cut must be designed within this line.

NOTE:

This is a demonstrative visualization. Please check the artwork carefully for the content, colours and text.

We do not responsibility for any mistakes after the design is accepted.

The design may be shifted in relation to the shape up to +/- 1 mm.

After the aromatic oil is applied the colours will slightly change.

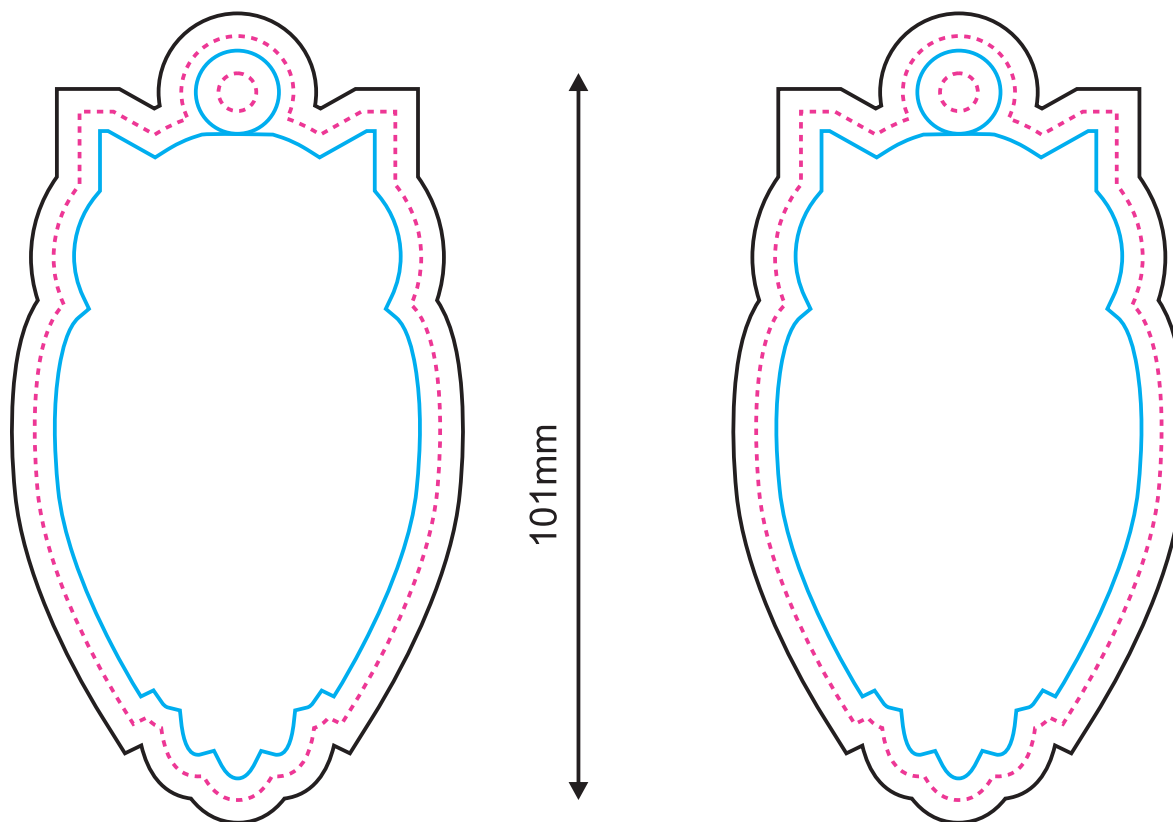

53,5mm

front side

back side

Artwork
design

800

The mould (freshener) shape. Your design will be cut along this line, including the hole for the string/hanger.

The artwork including the bleed / outer margin. The artwork background must reach this line.

The safe line / inner margin. All important letters and other elements which cannot be cut must be designed within this line.

NOTE:

This is a demonstrative visualization. Please check the artwork carefully for the content, colours and text.

We do not responsibility for any mistakes after the design is accepted.

The design may be shifted in relation to the shape up to +/- 1 mm.

After the aromatic oil is applied the colours will slightly change.

KEY

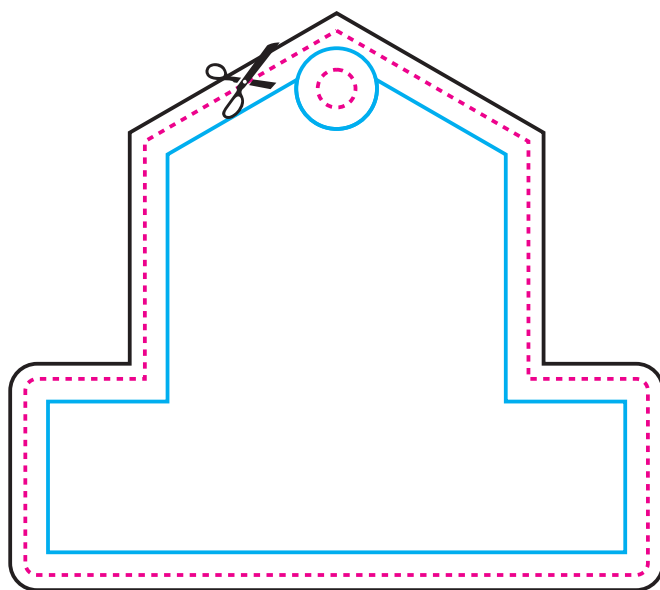

72mm

82mm

front side

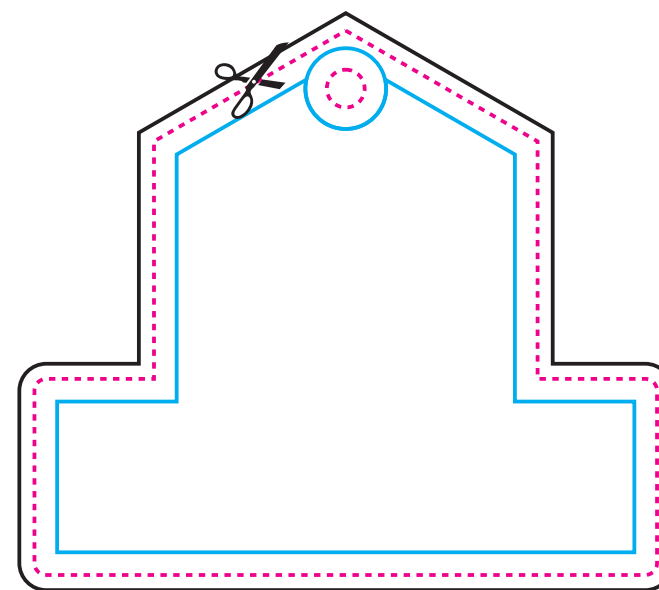

back side

Artwork
design